

Arritmias (taqui-bradiarritmias)

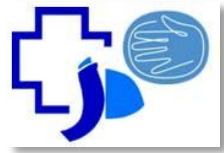

Dra. Chirife, Josefina

Conducción normal





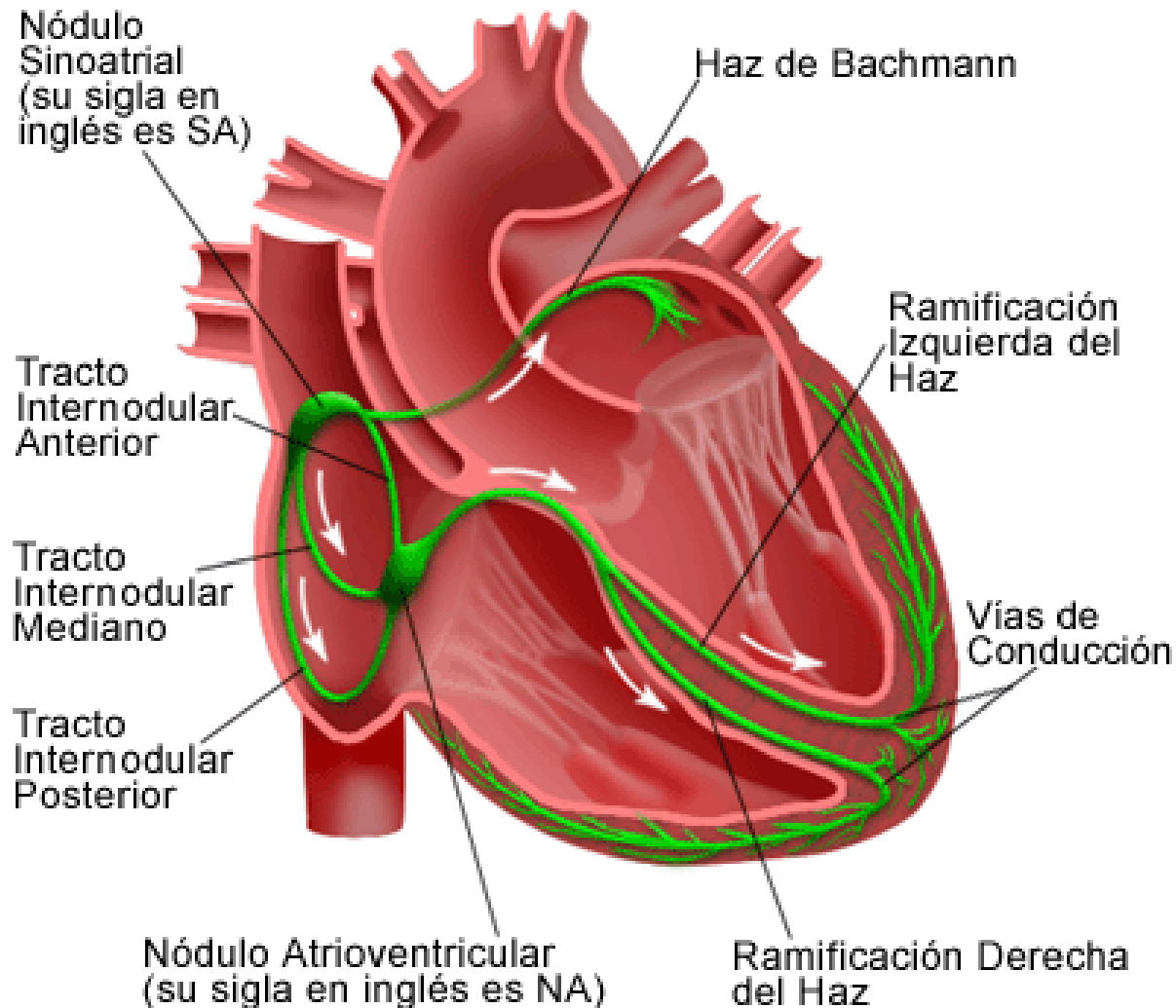

El Sistema Eléctrico del Corazón

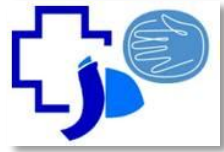

Conducción normal



ECG of Normal Sinus Rhythm

- P wave 
- Q wave 
- R wave 
- S wave 
- T wave 

PR: 120-200 ms
qRs: 120 ms
QT: 440 ms

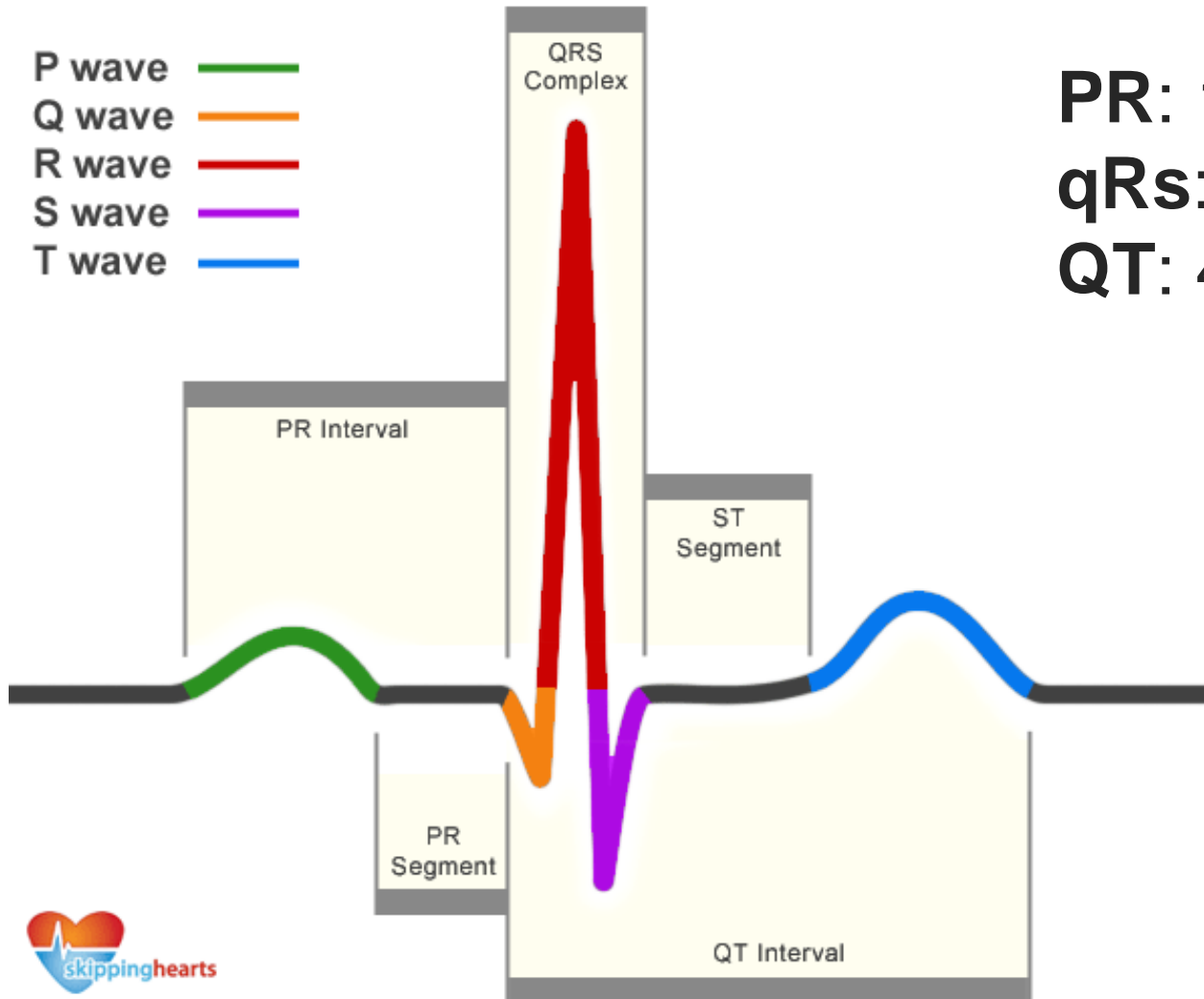

Conducción normal

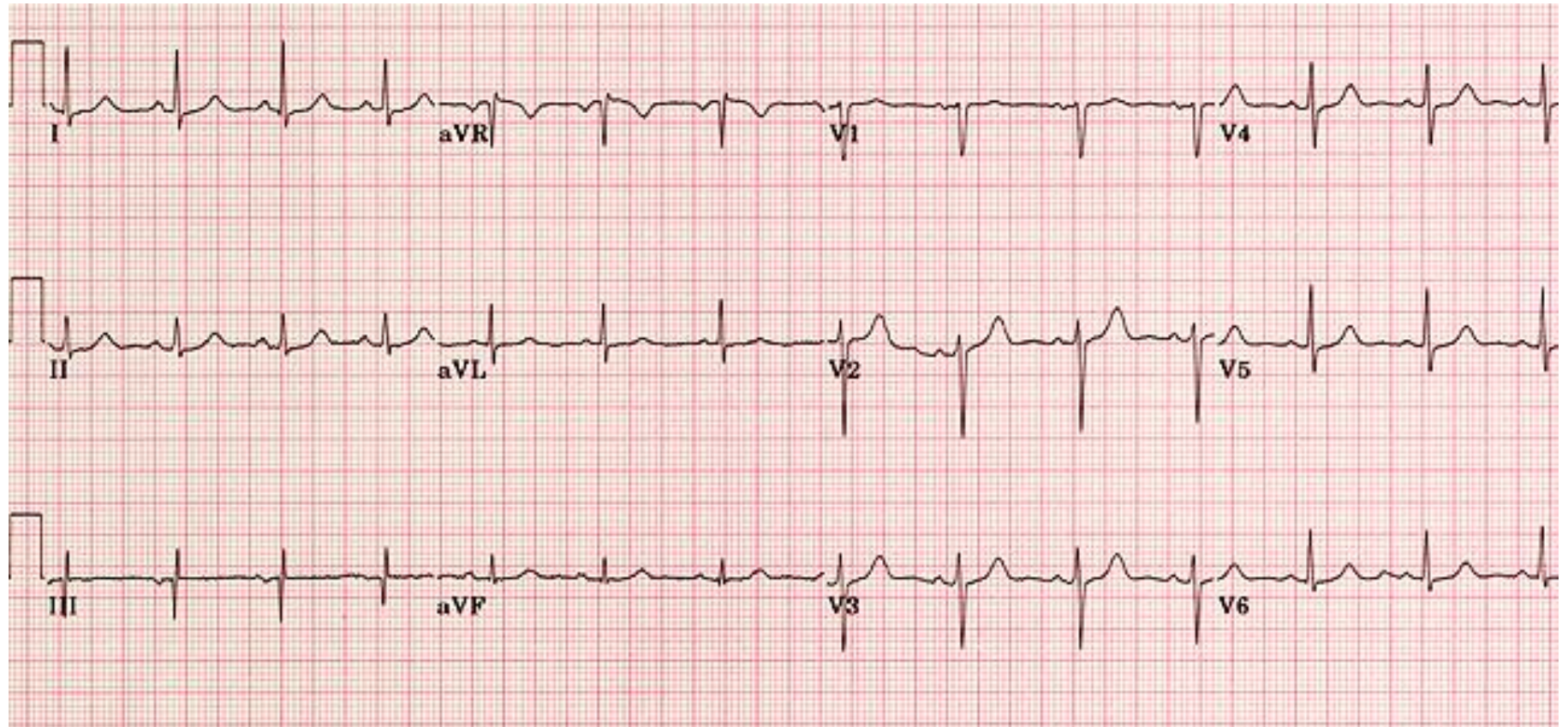
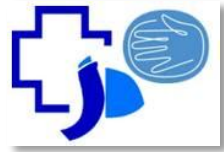

ECG: RS. FC 95lpm, PR160ms, AqRs +30°.

Mecanismos de las arritmias

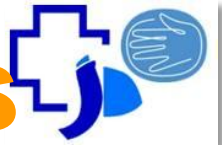

Trastornos de
la formación
del impulso

Automatismo (normal/ anormal)

Actividad desencadenada
(PDP/PDT)

Trastornos de
la conducción
del impulso

Reentrada (anatómica/funcional)

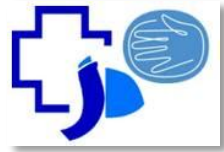

TAQUIARRITMIAS

Taquiarritmias

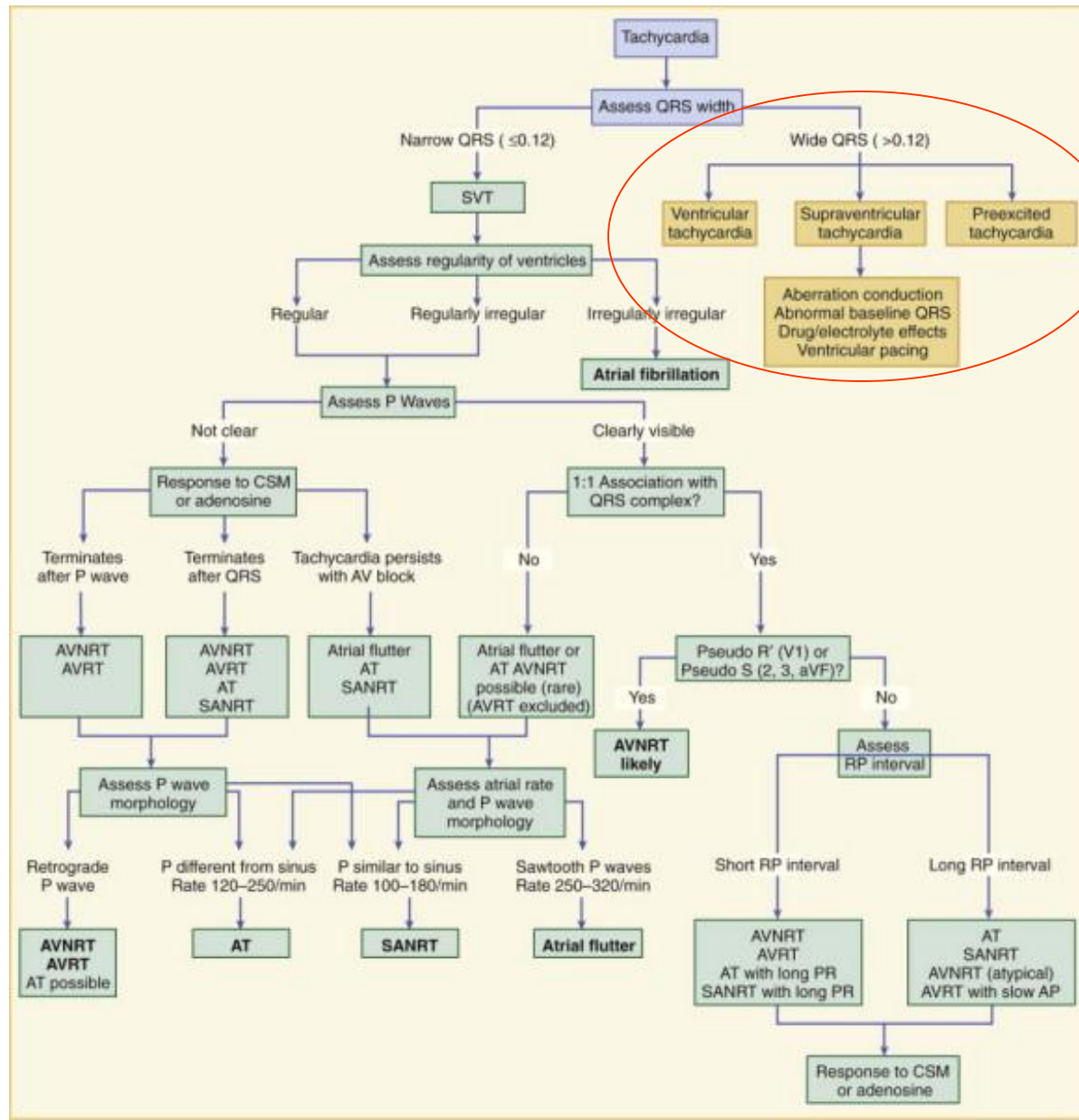
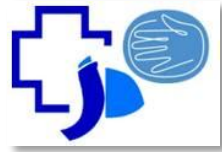

Taquiarritmias

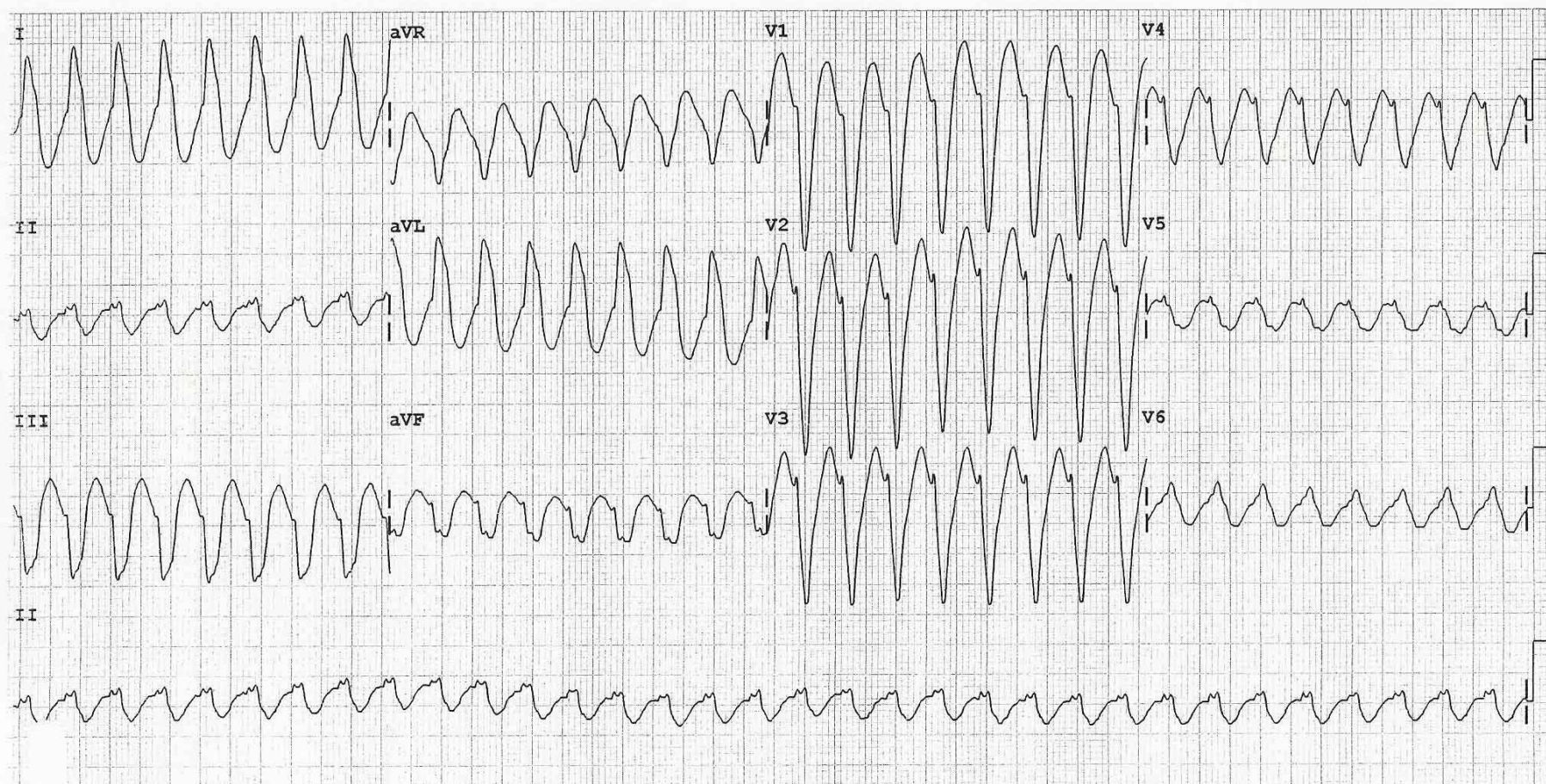
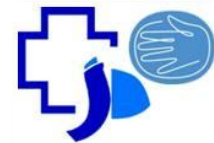

Taquiarritmias

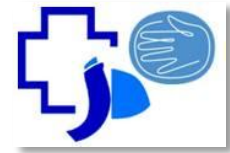

Taquicardia con QRS ancho.
Algoritmo diagnóstico

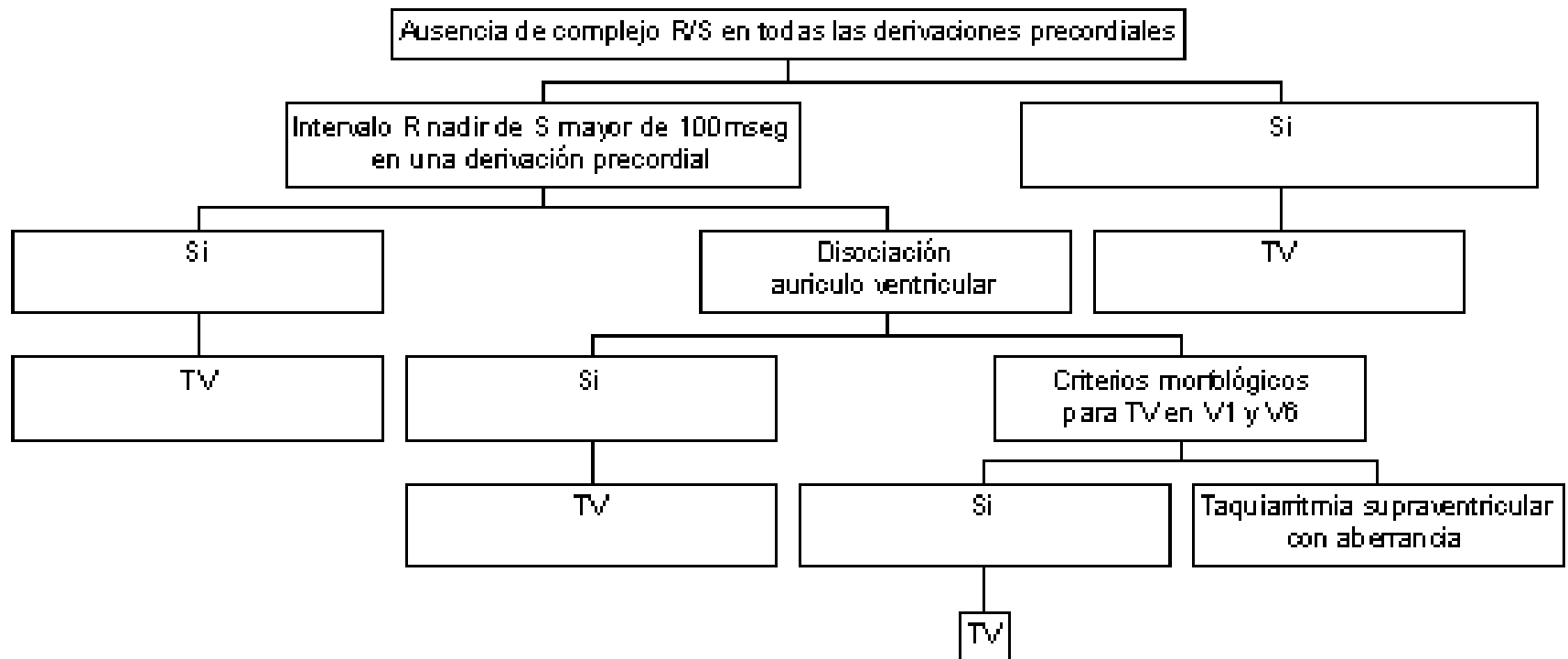

Taquiarritmias

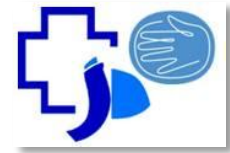

Ausencia R/S

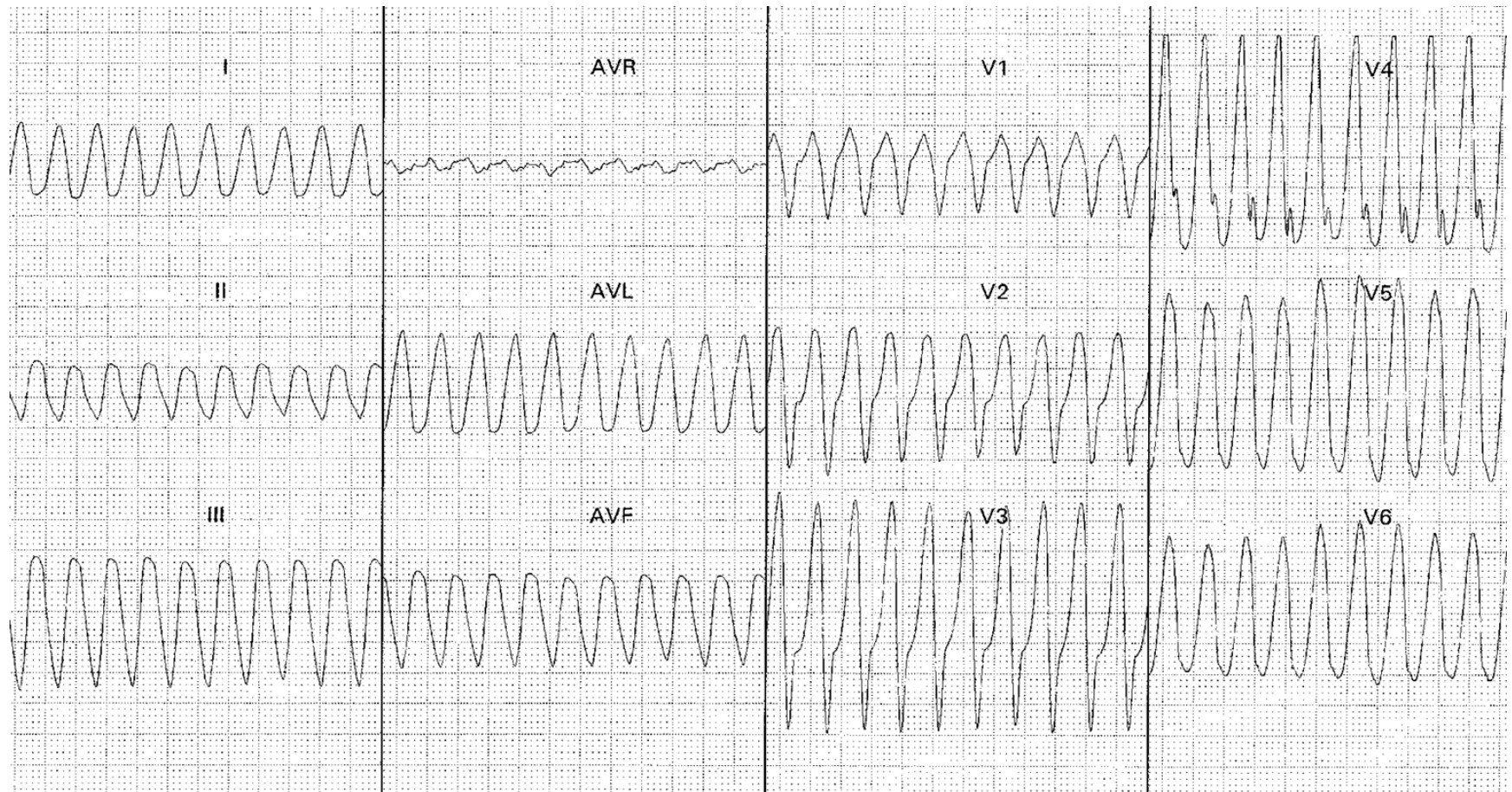

Taquiarritmias

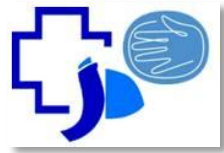

R nadir de S >100ms

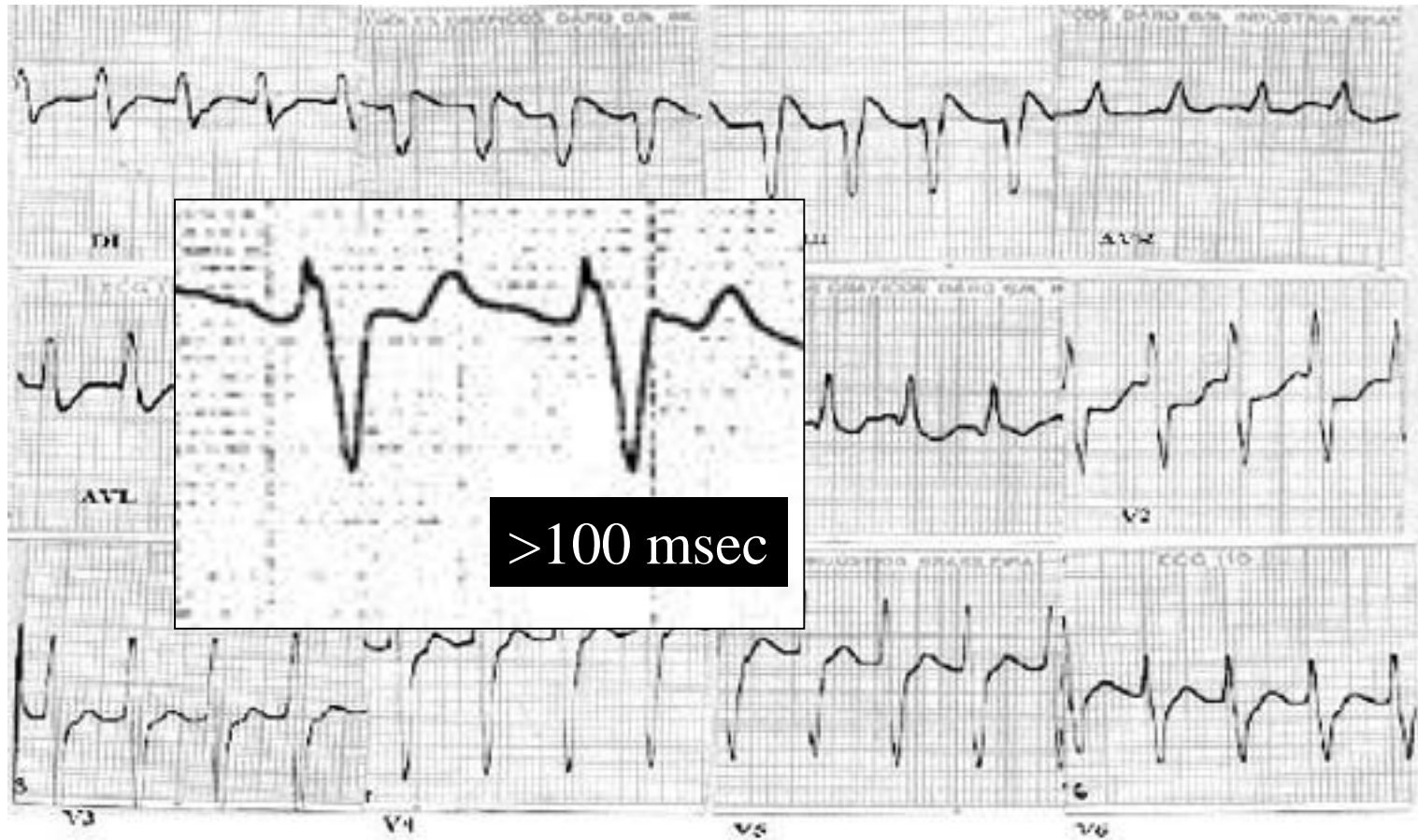

Taquiarritmias

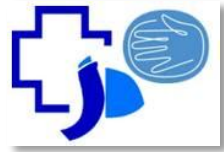

Disociación AV

- Fusión
- Captura

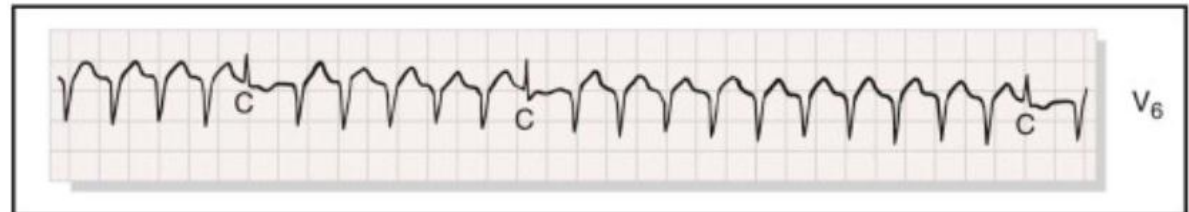

Taquiarritmias

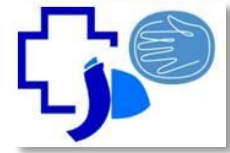

Criteria morfológicos

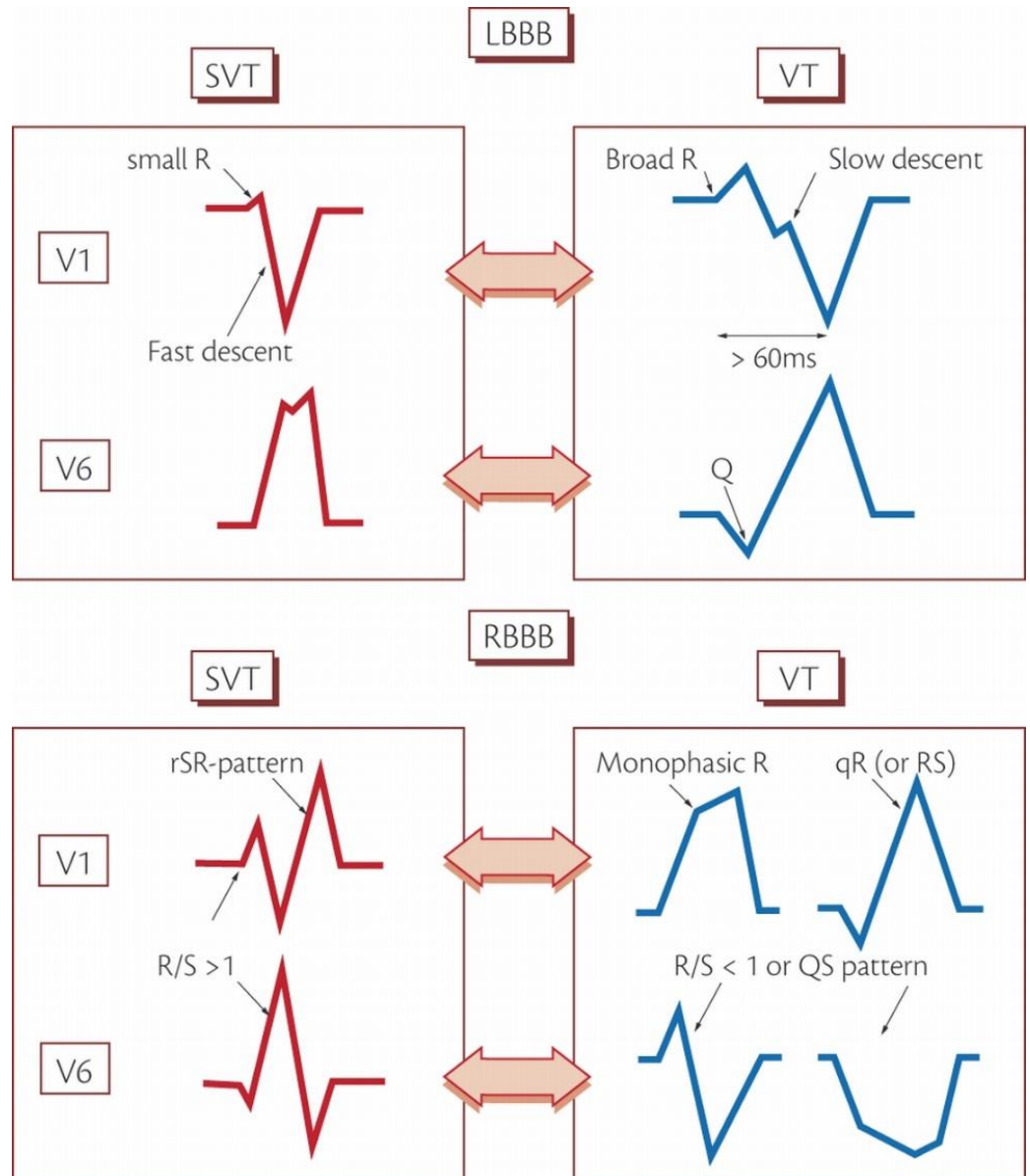

Taquiarritmias

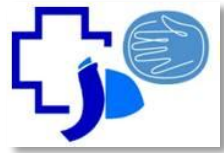

Criteria morfológicos

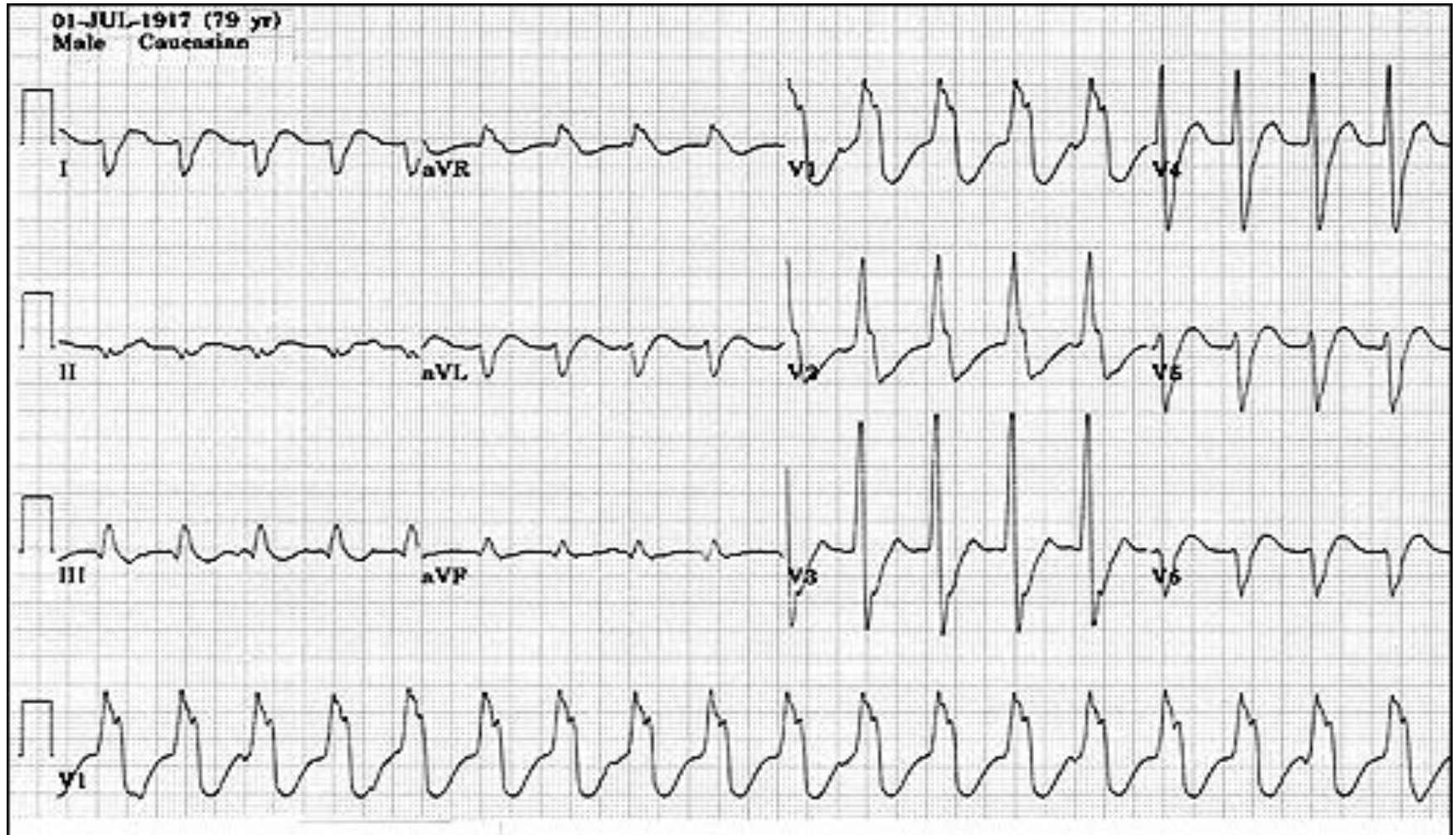

Taquiarritmias



Taquicardia ventricular

Monomorfa

- Cardiopatía estructural (cardiopatía isquémica crónica, MCD)
- Sin cardiopatía estructural

Polimorfa

- QT normal (isquemia aguda, Sme. Brugada)
- QT largo (congenito, adquirido)

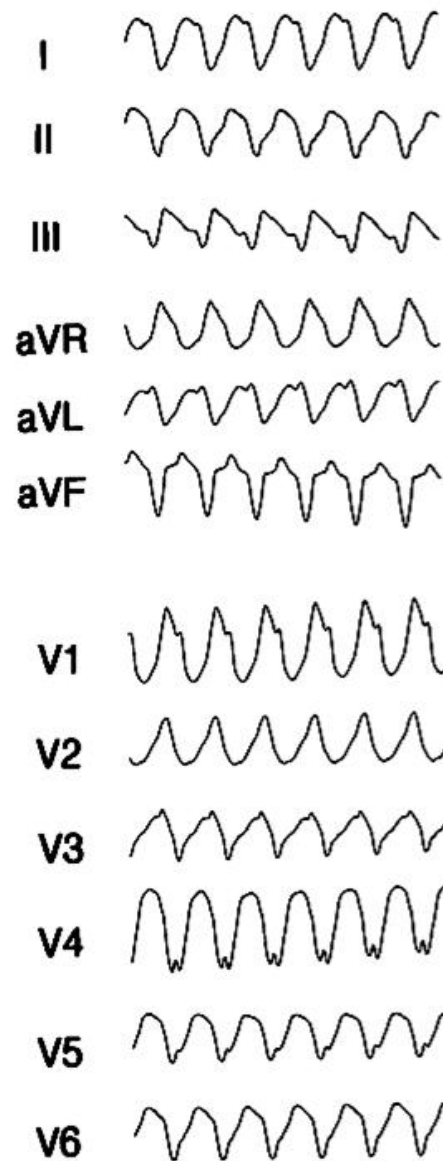

Taquiarritmias



Taquicardia ventricular

Monomorfa

Con cardiopatía estructural

Tratamiento:

- CVE sincronizada
- Drogas:

Amiodarona (150mg ev en 10min)

Lidocaína (0,5-0,75mg/kg ev en bolo)

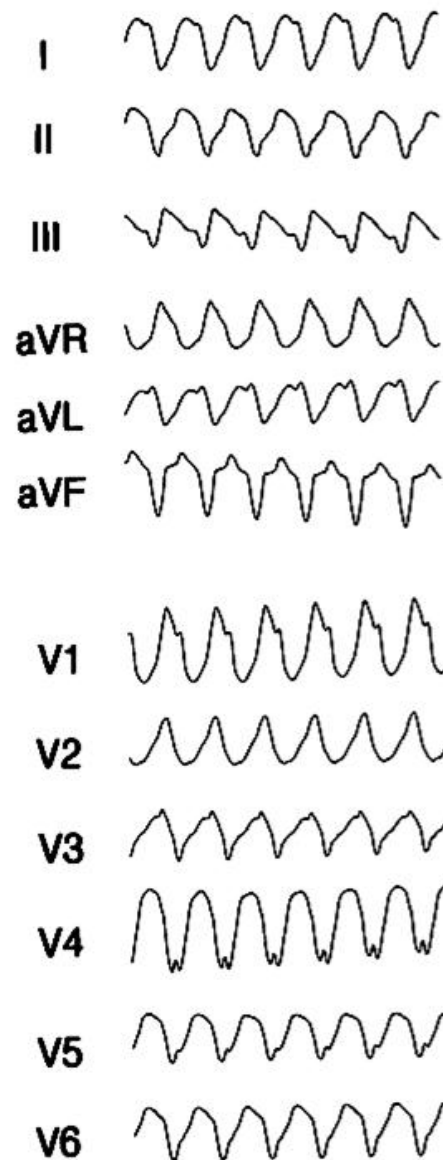

Taquiarritmias

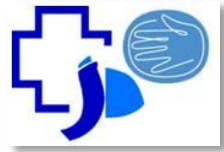

Taquicardia ventricular

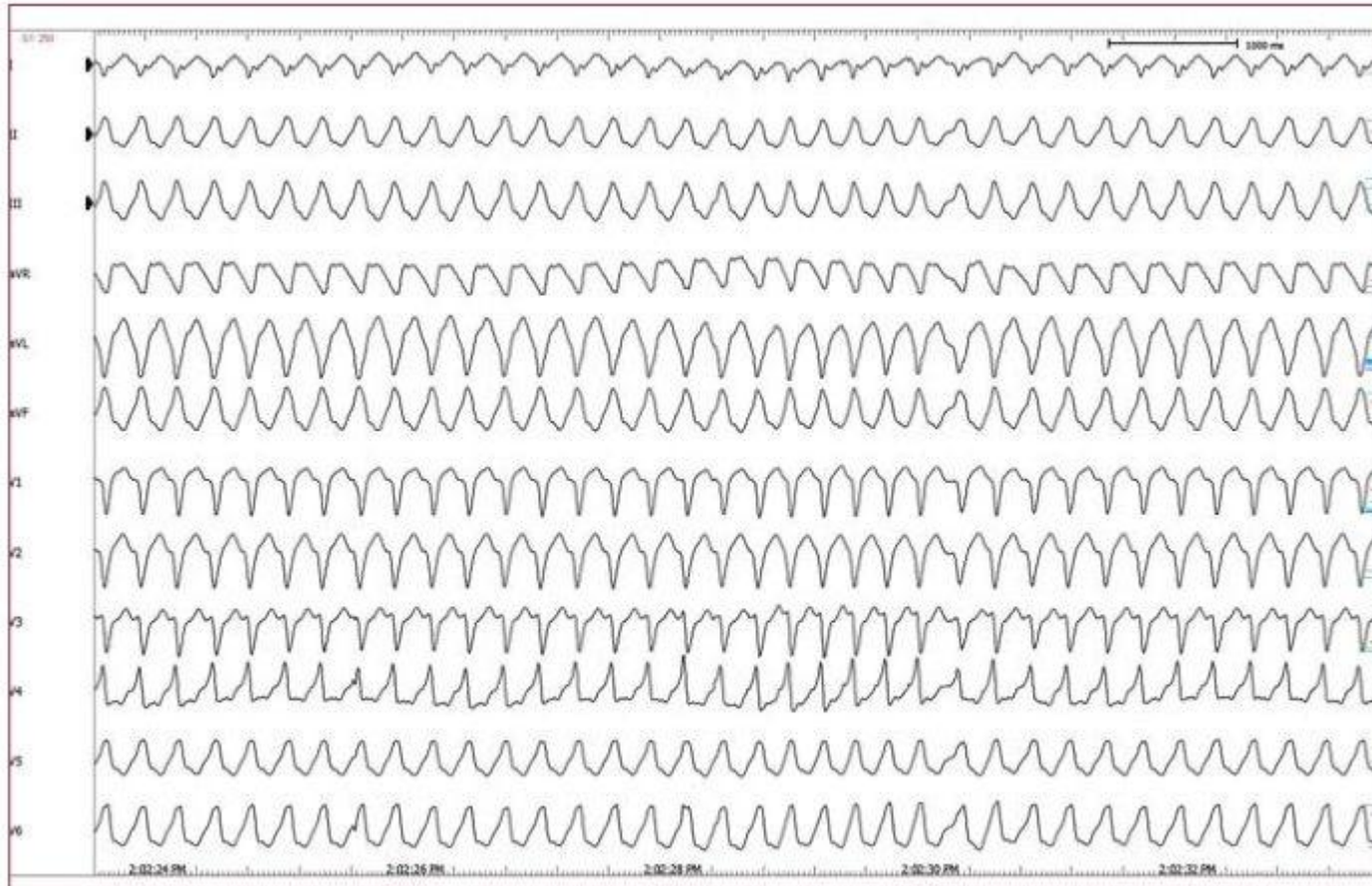

Taquiarritmias

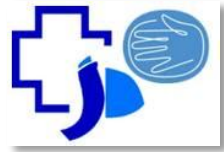

Taquicardia ventricular

TSVD

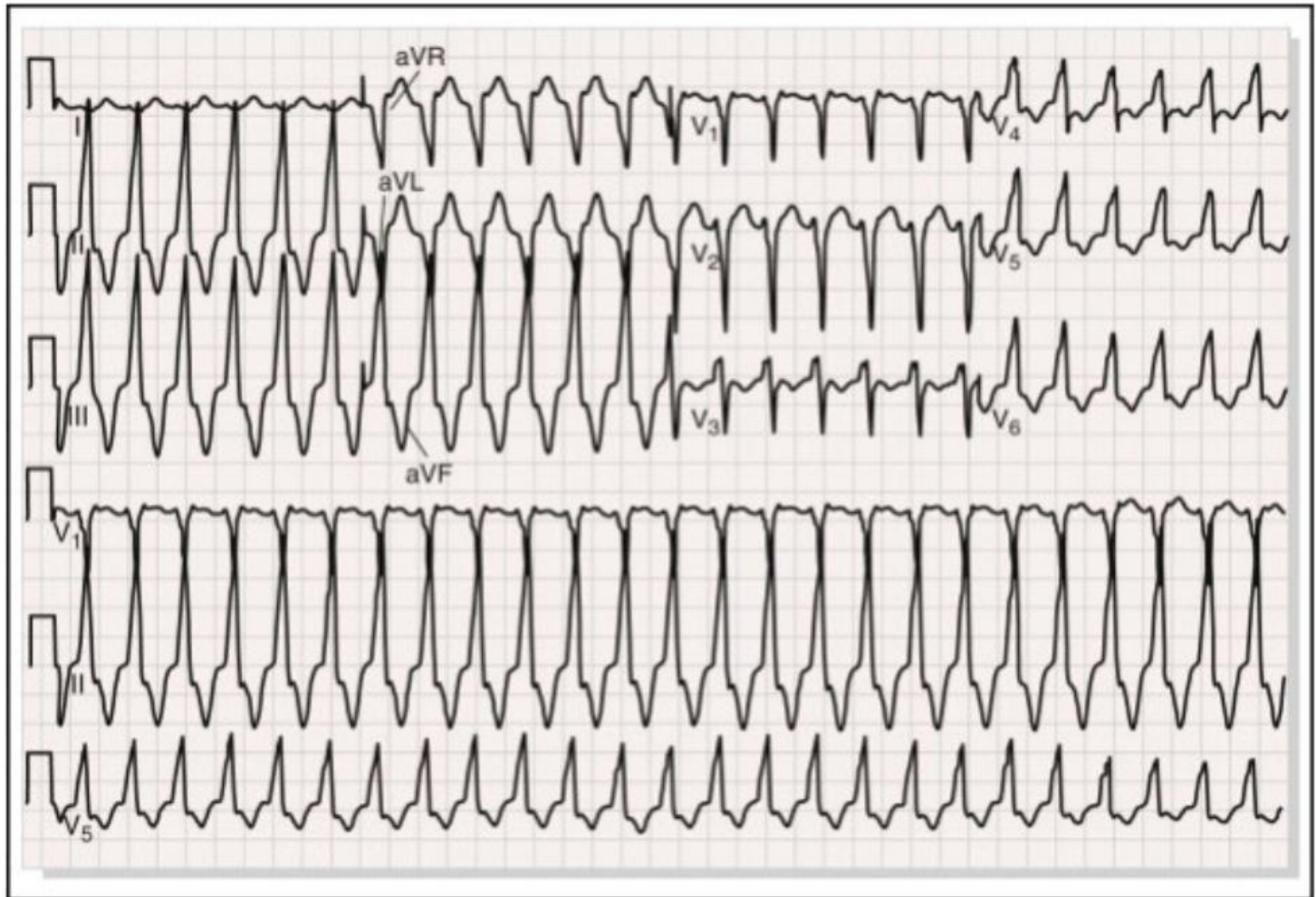

Taquiarritmias

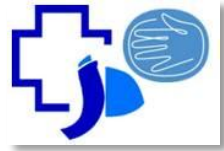

Taquicardia ventricular

Polimorfa

- QT normal (isquemia aguda, disturbios electrolíticos)
- QT largo (congenito, adquirido)

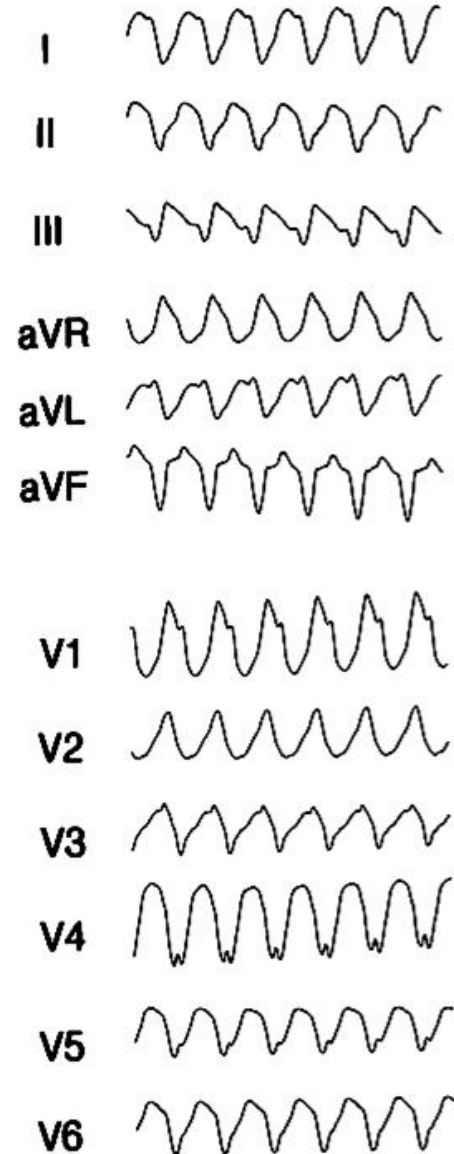

Taquiarritmias

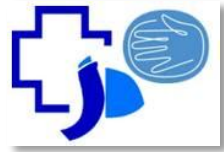

Taquicardia ventricular

Polimorfa

- QT normal (isquemia aguda)
- Tratamiento:
CVE
Revascularización
Drogas: lidocaína. Amiodarona

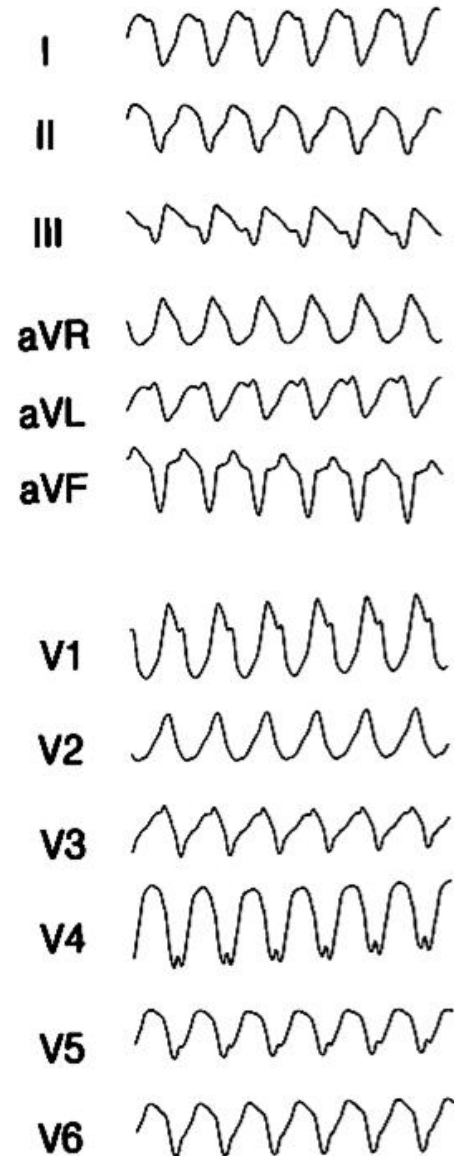

Taquiarritmias



Taquicardia ventricular

Polimorfa

QT largo Adquirido:

Drogas

- Antiarrítmicos (IA-IC)
- Descongestivos nasales (terfenadina)
- Antibióticos (macrólidos)
- Cisapride

Bradicardia severa

Lesiones del SNC

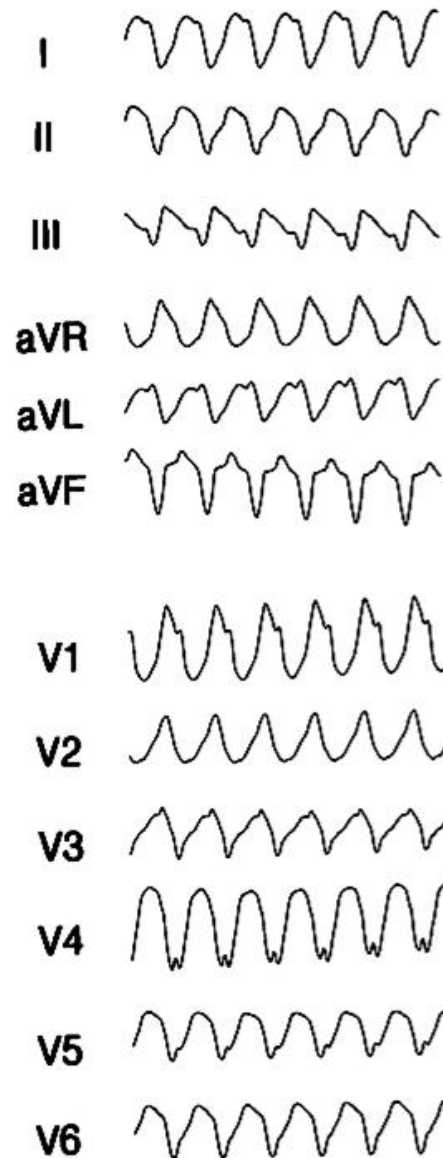

Taquiarritmias

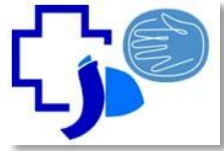

Taquicardia ventricular

Pte con MCP VVI. QT largo

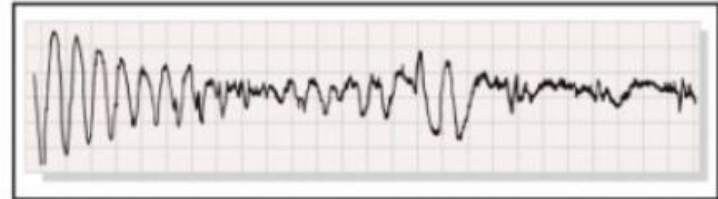
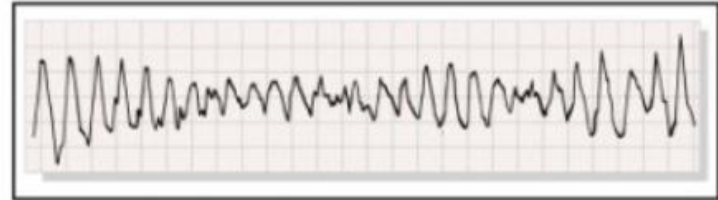
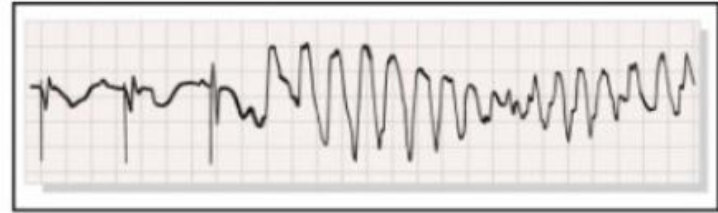

A

Pte en tto con terfenadina.



B

Taquiarritmias

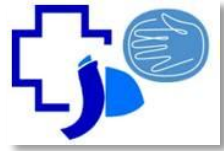

Taquicardia ventricular

Polimorfa

➤ QT largo

➤ Tratamiento:

CVE

Corregir trastorno electrolítico

Drogas: magnesio. Sobreestimulación con mcp transitorio. Isoproterenol. lidocaína.

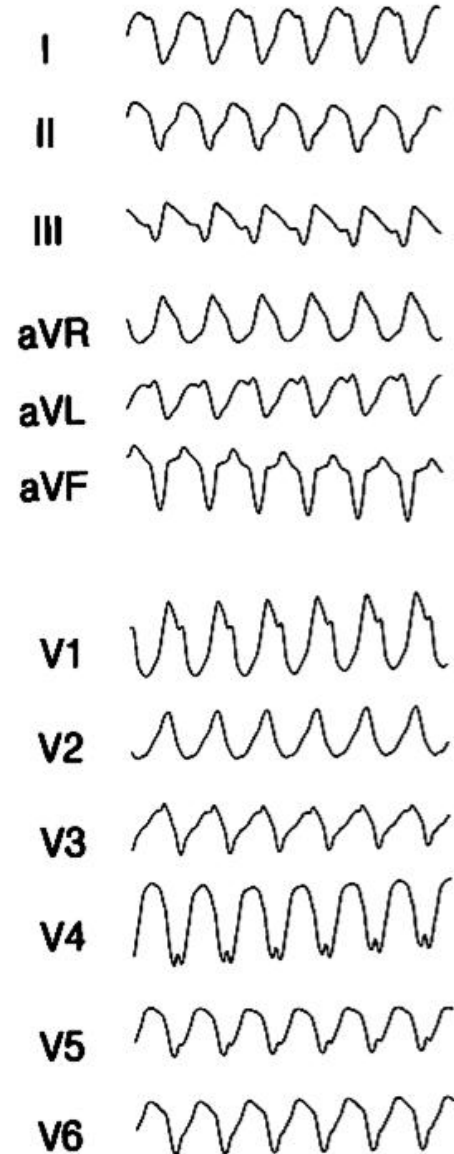

Taquiarritmias

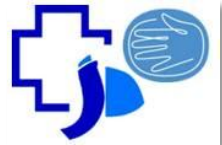

Taquicardia ventricular

CVE
Sulfato Mg⁺⁺
Isoproterenol
MCP transitorio

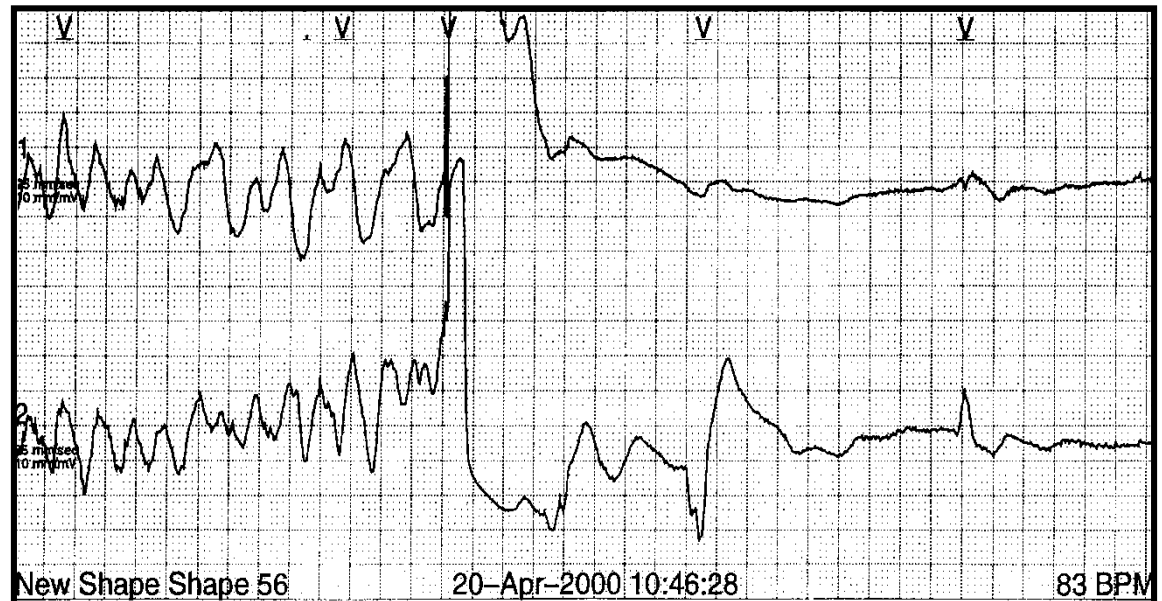
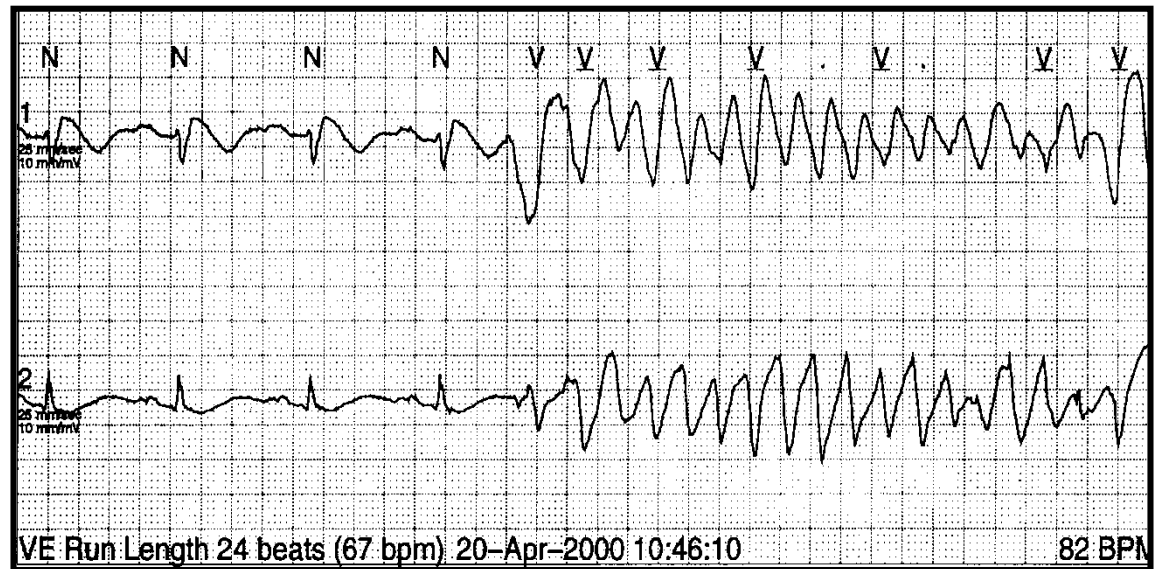

Taquiarritmias

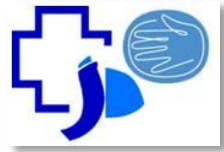

Fibrilación ventricular

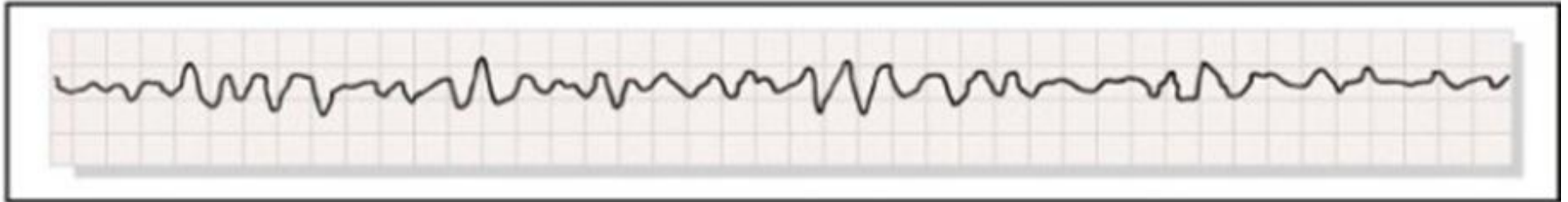
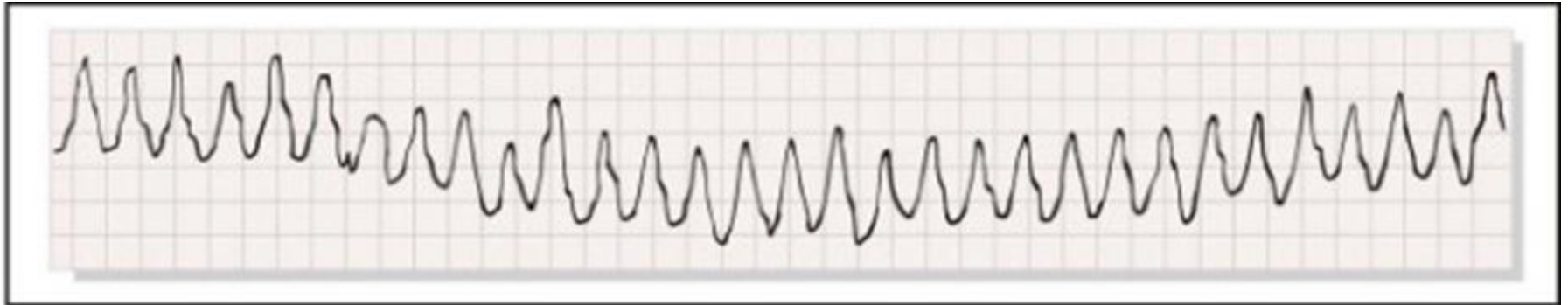

Taquiarritmias

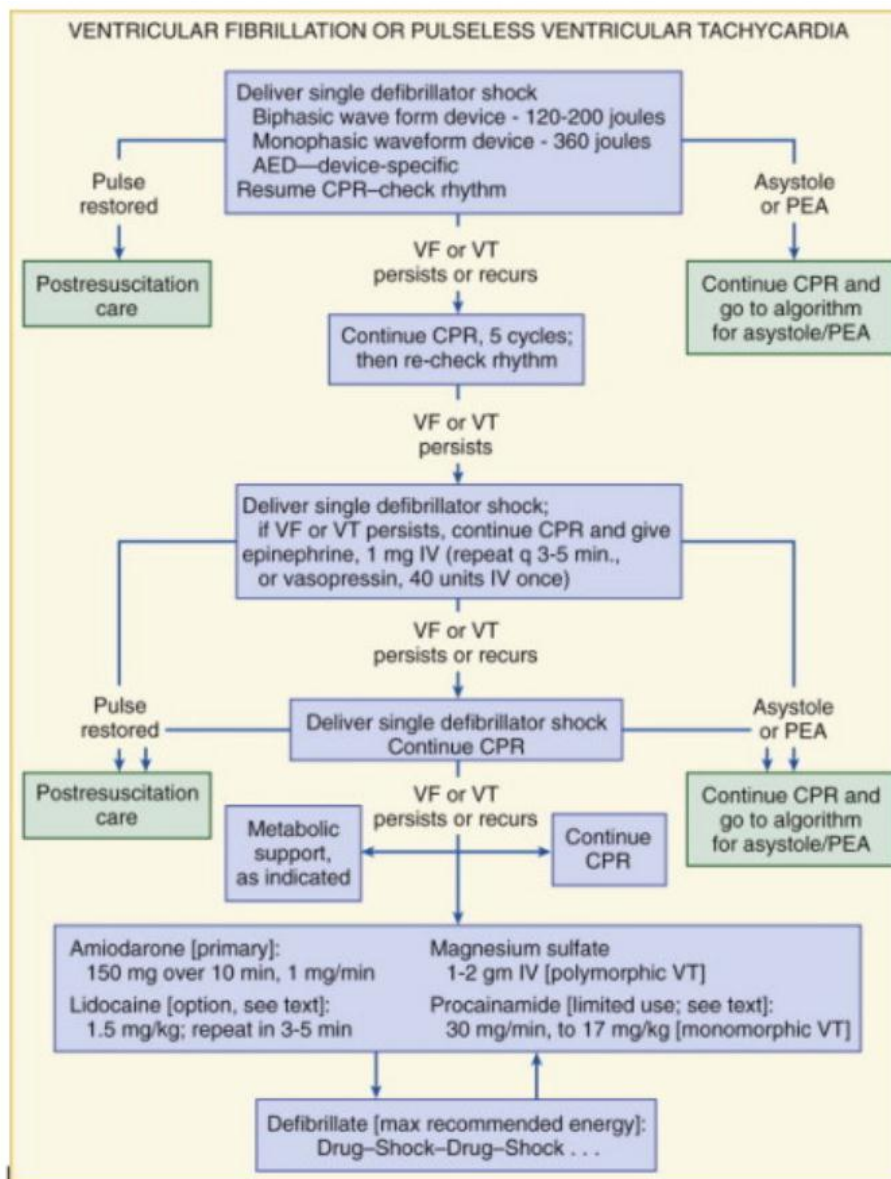
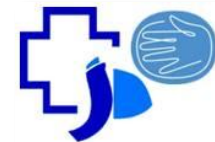

Taquiarritmias

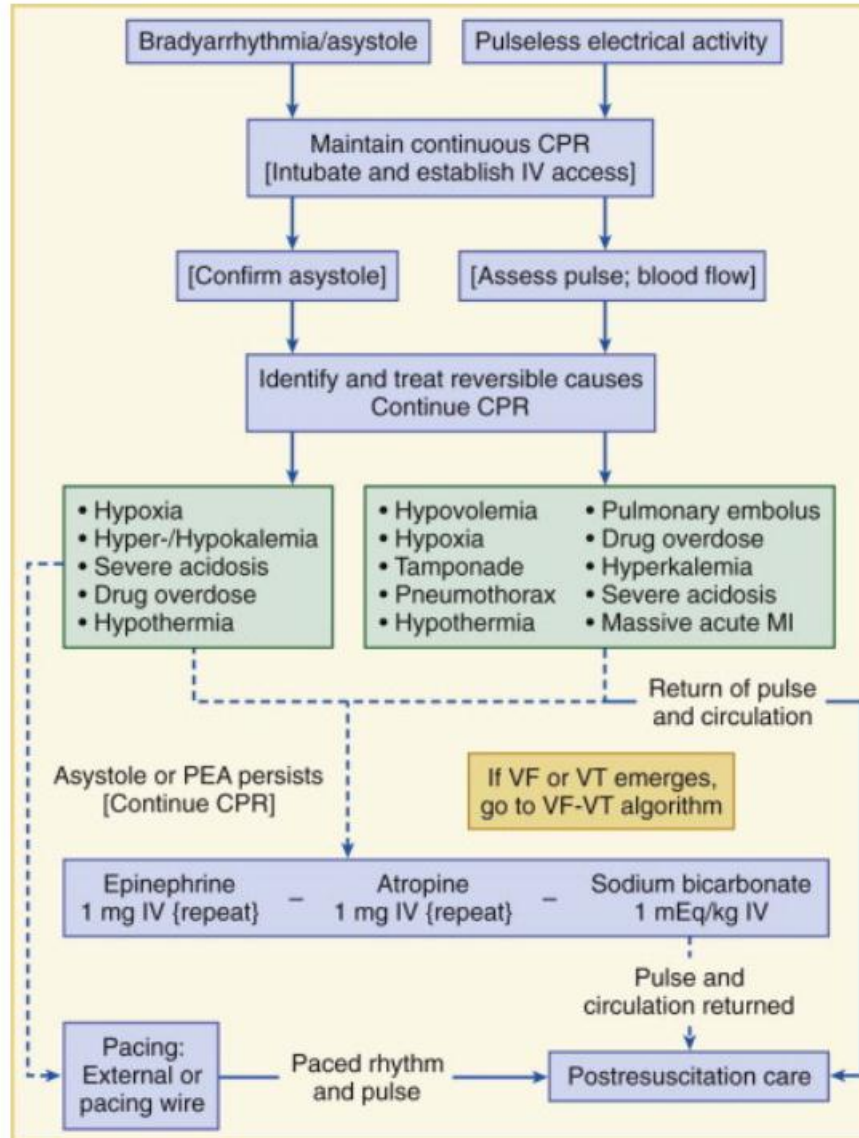
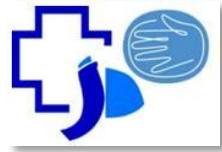

Taquiarritmias

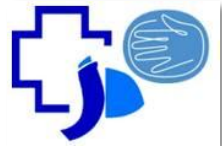

Fibrilación auricular pre-excitada

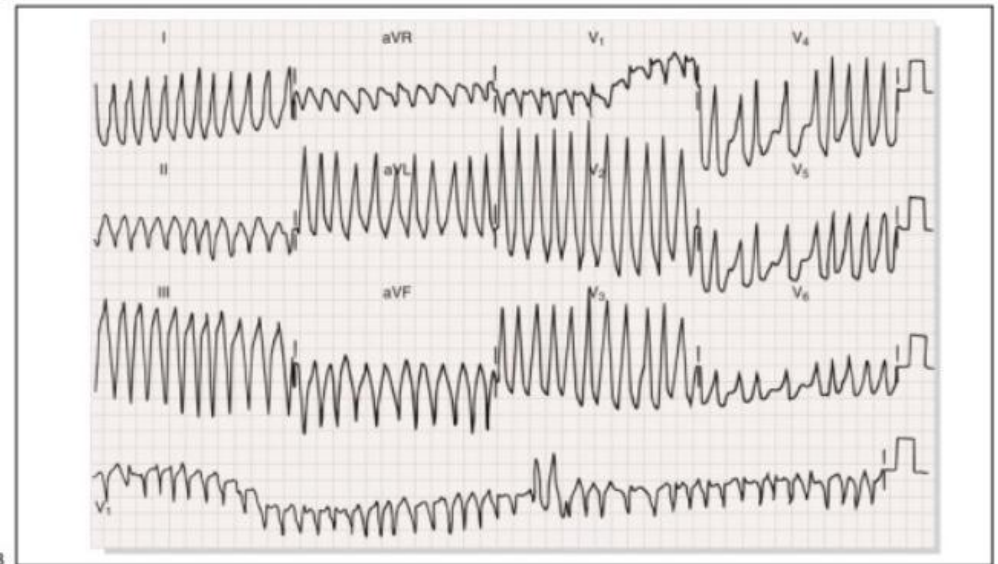
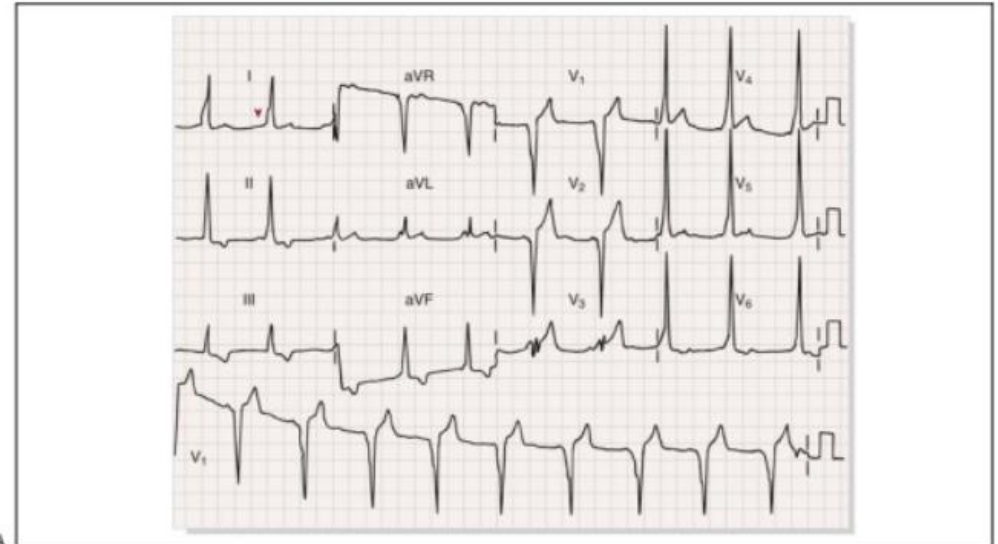
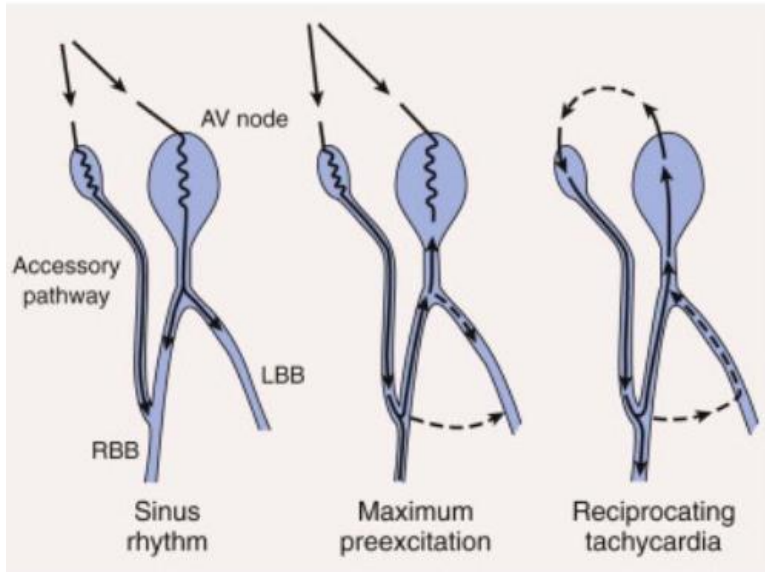

Taquiarritmias

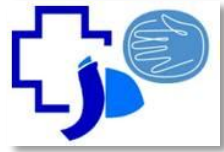

Fibrilación auricular pre-excitada

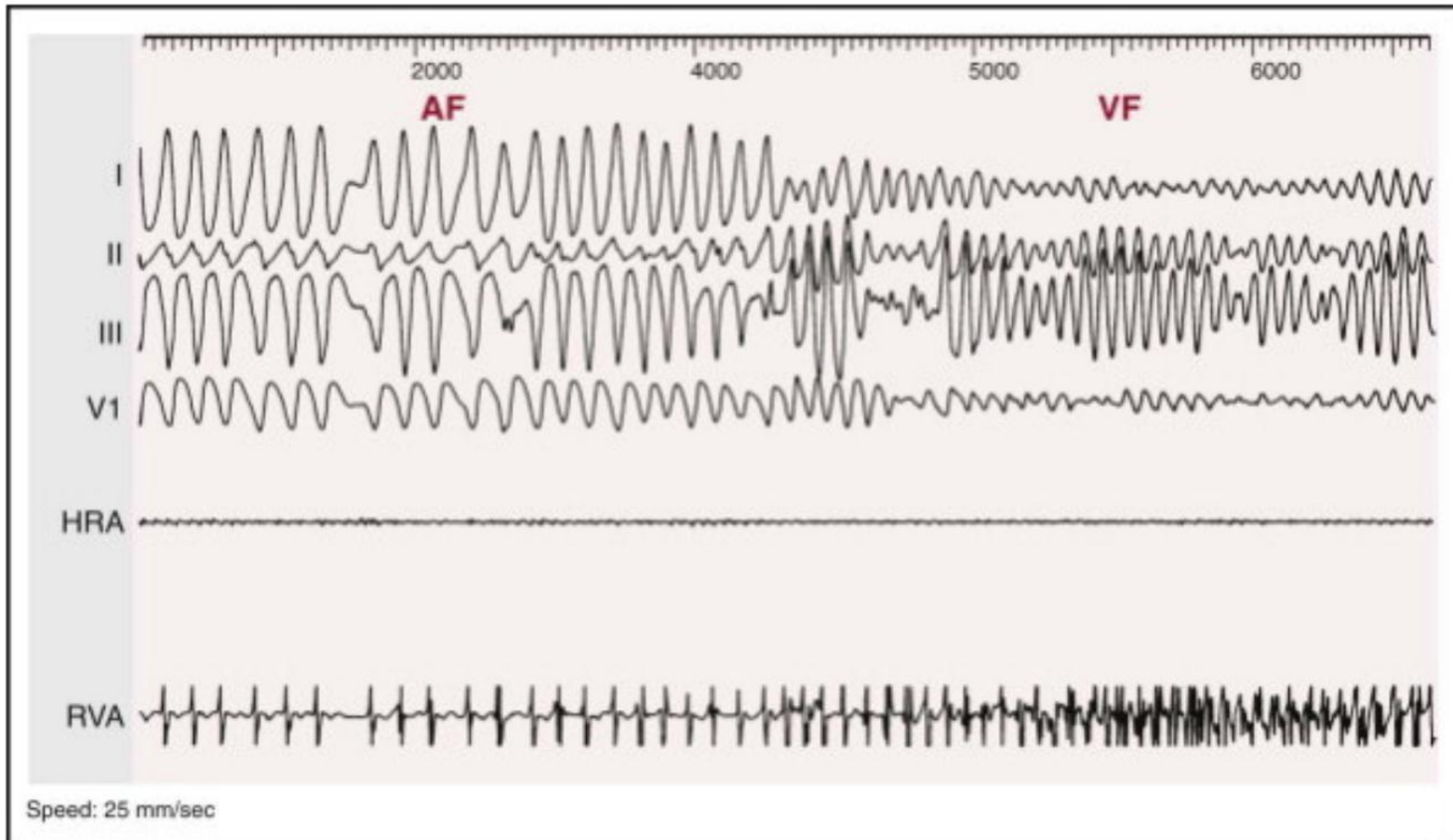

Taquiarritmias

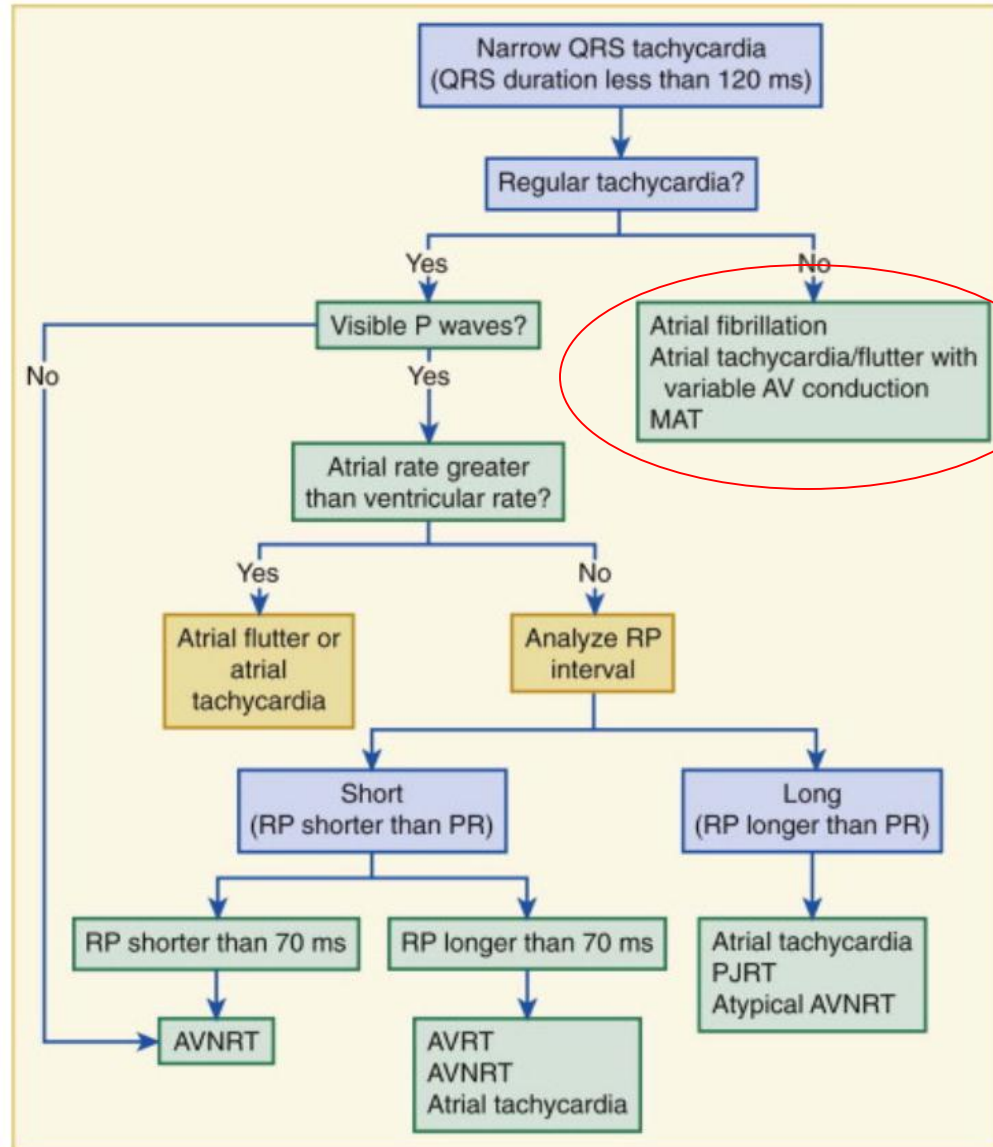
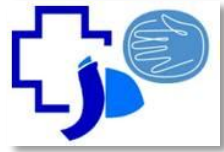

Taquiarritmias

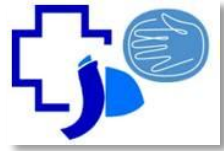

Taquicardia supraventricular

Evaluar estado hemodinámico

- Inestable: CVE
- Estable: maniobras diagnósticas (MSC-adenosina)

Taquiarritmias

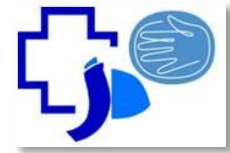

Fibrilación auricular

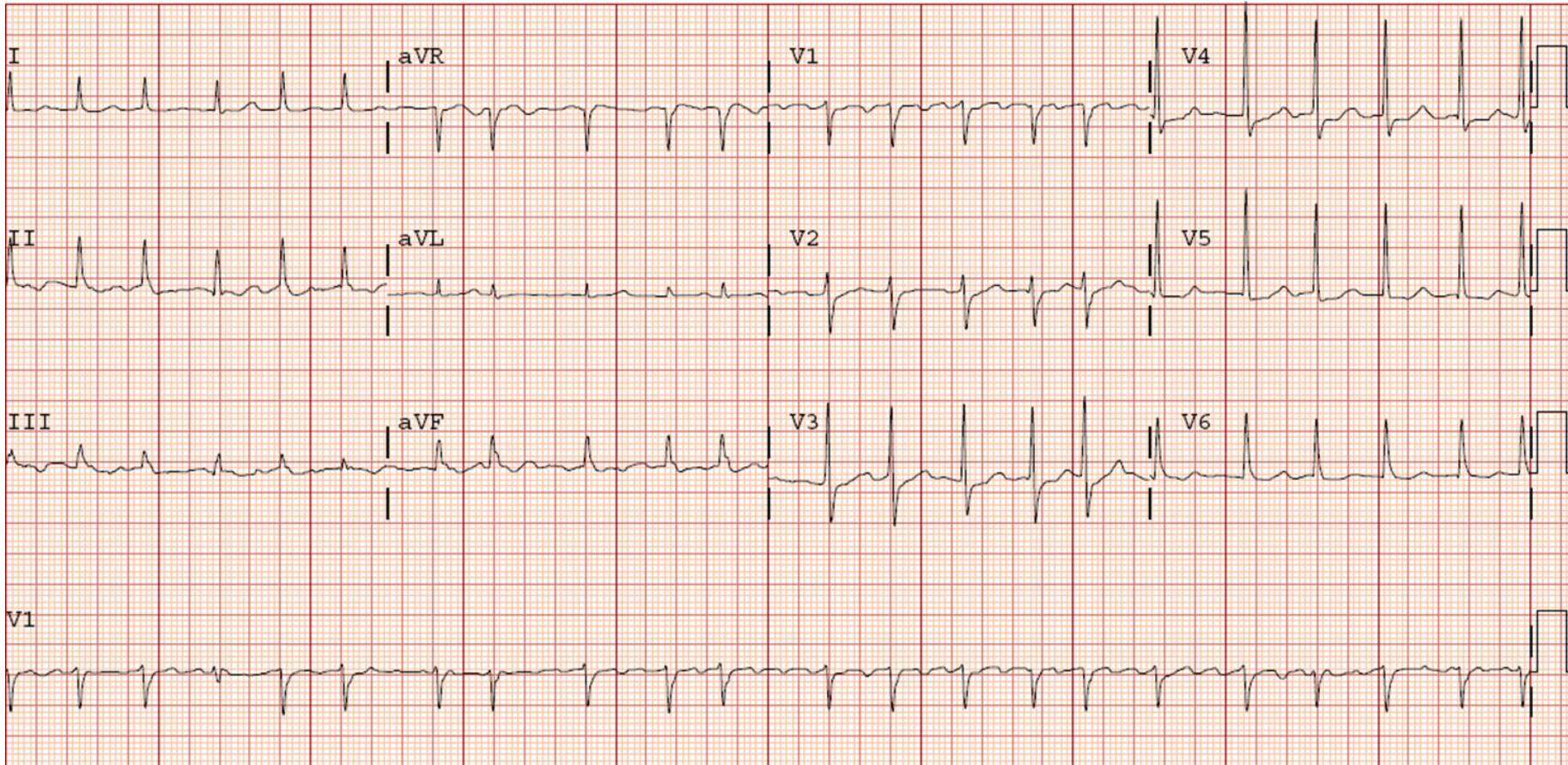

Taquiarritmias

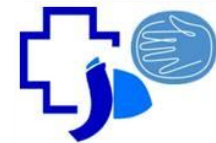

Fibrilación auricular

Fibrilação Atrial Paroxística - Mecanismos -



Atividade Focal Rápida

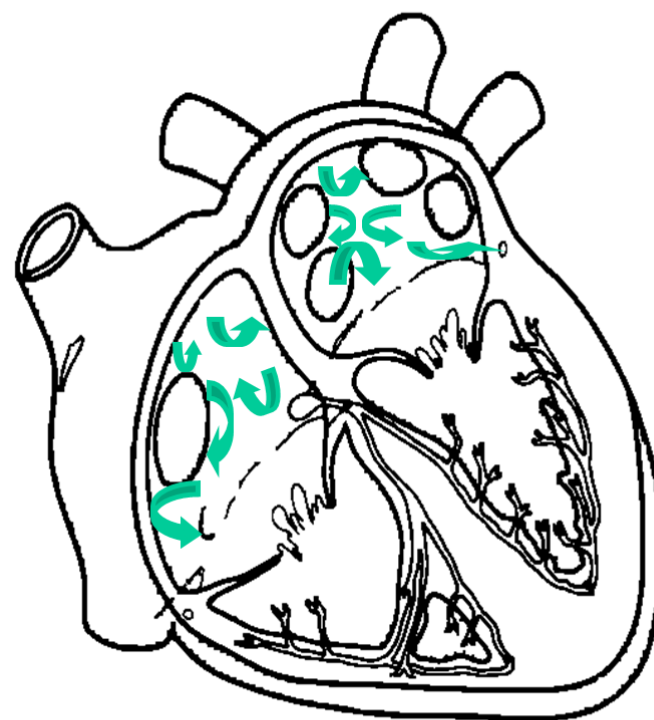

Múltiplos Circuitos Reentrantes

Taquiarritmias

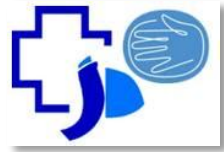

Fibrilación auricular

PAROXÍSTICA

Terminación espontánea o con intervención dentro de 7 días de su inicio.

PERSISTENTE

> a 7 días

PERSISTENTE DE LARGA DURACIÓN

> 1 año

PERMANENTE

Decisión de dejar de intentar restaurar y / o mantener el RS

NO VALVULAR

Ausencia de Est. mitral reumática, Válv. protésica o mecánica o Válv mitral reparada

Taquiarritmias

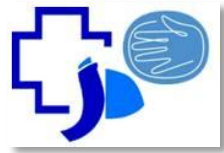

Fibrilación auricular

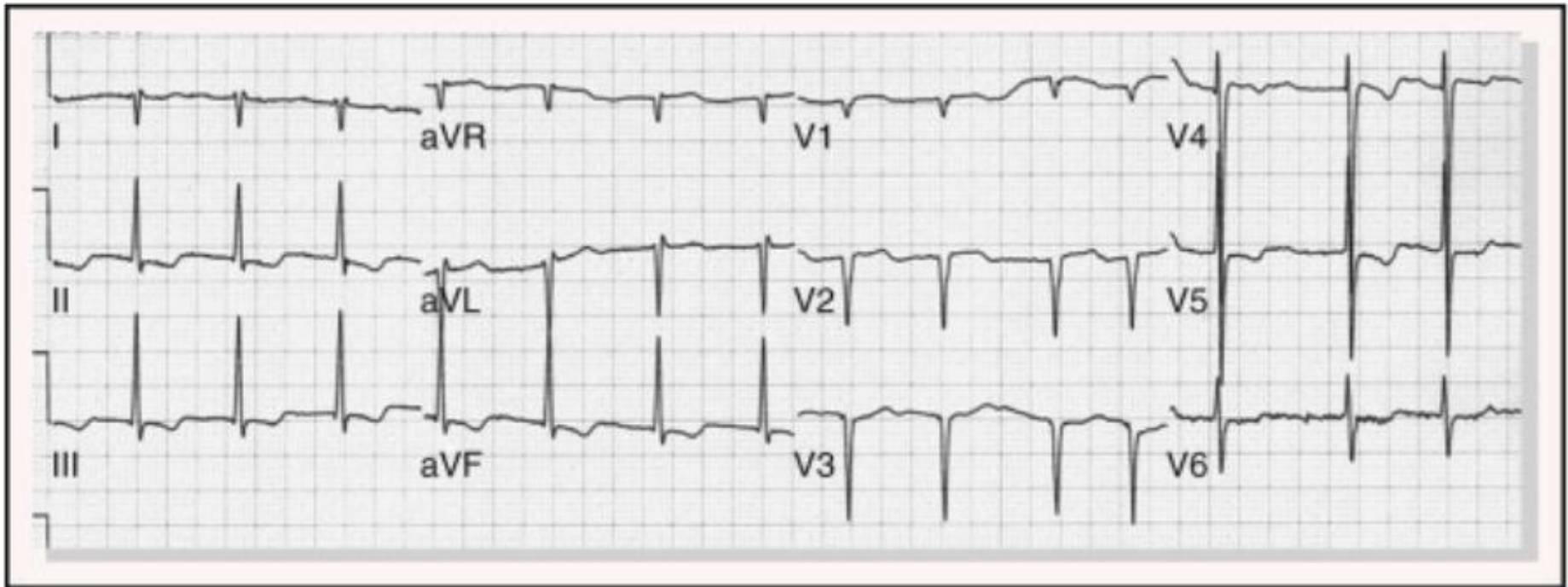

Taquiarritmias

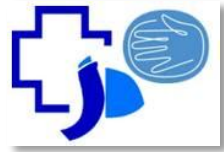

Fibrilación auricular

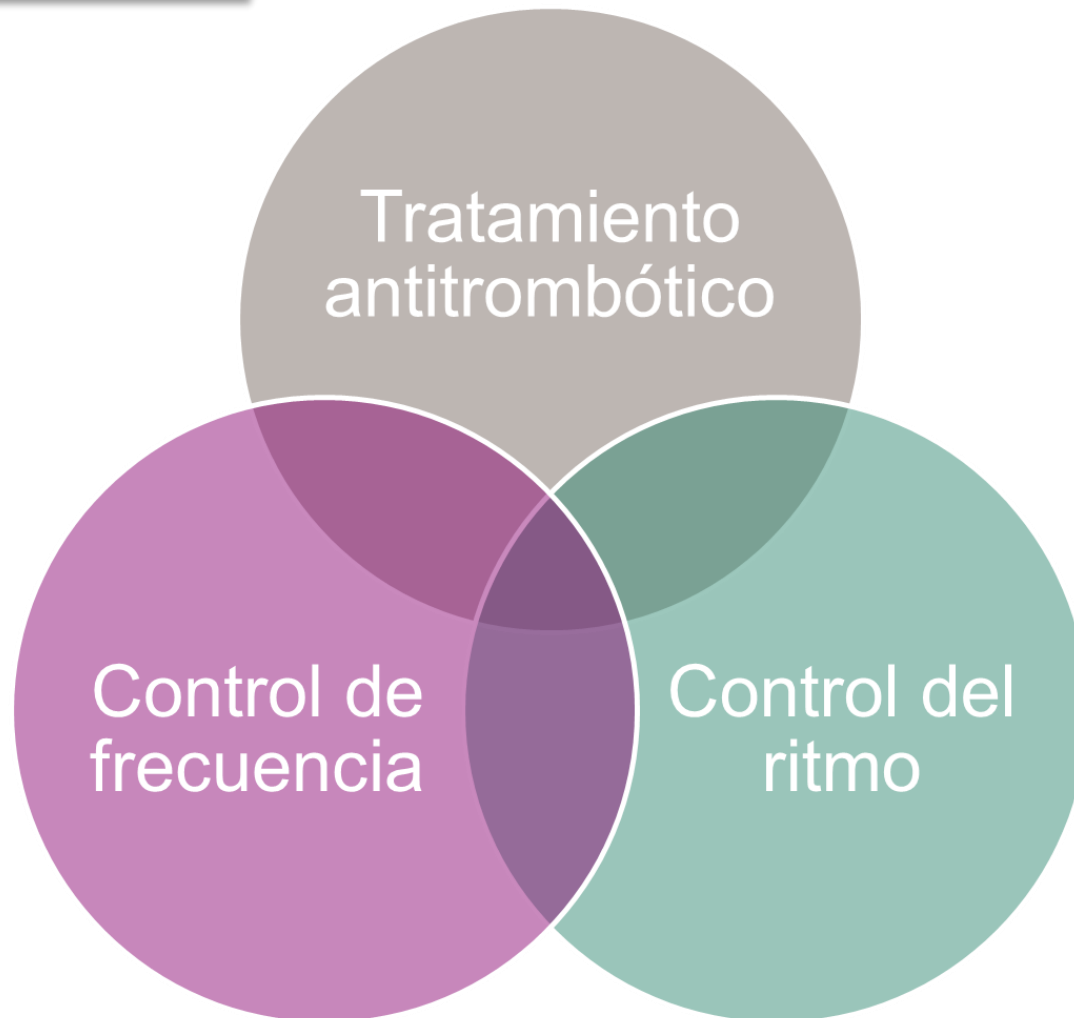

Taquiarritmias

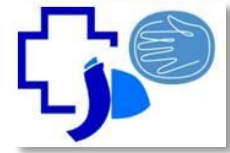

Fibrilación auricular

	CHA ₂ DS ₂ -VASc		CHA ₂ DS ₂ -VASc†	
Congestive HF	1		0	0
Hypertension	1		1	1.3
Age ≥75 y	2		2	2.2
Diabetes mellitus	1		3	3.2
Stroke/TIA/TE	2		4	4.0
Vascular disease (prior MI, PAD, or aortic plaque)	1		5	6.7
Age 65–74 y	1		6	9.8
Sex category (ie, female sex)	1		7	9.6
Maximum score	9		8	6.7
			9	15.20

Taquiarritmias

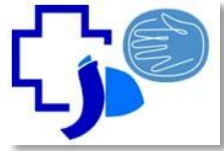

Fibrilación auricular. Control de FC

BB

- Los + efectivos
- FA aguda: Esmolol, propranolol y metoprolol EV
- FA crónica: Atenolol, metoprolol, nadolol, propranolol y sotalol VO

CALCIO ANTAGONISTA S

- FA aguda y crónica
- NO utilizar en:
 - Disfunción sistólica del VI e IC descompensada
 - Pre - excitación + FA

DIGOXINA

- **NO es de 1º elección.**
- Ineficaz en el control de la respuesta ventricular durante el ejercicio (combinar con BB o CA antagonistas)

Taquiarritmias

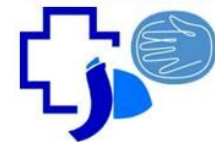

Fibrilación auricular. Control de ritmo

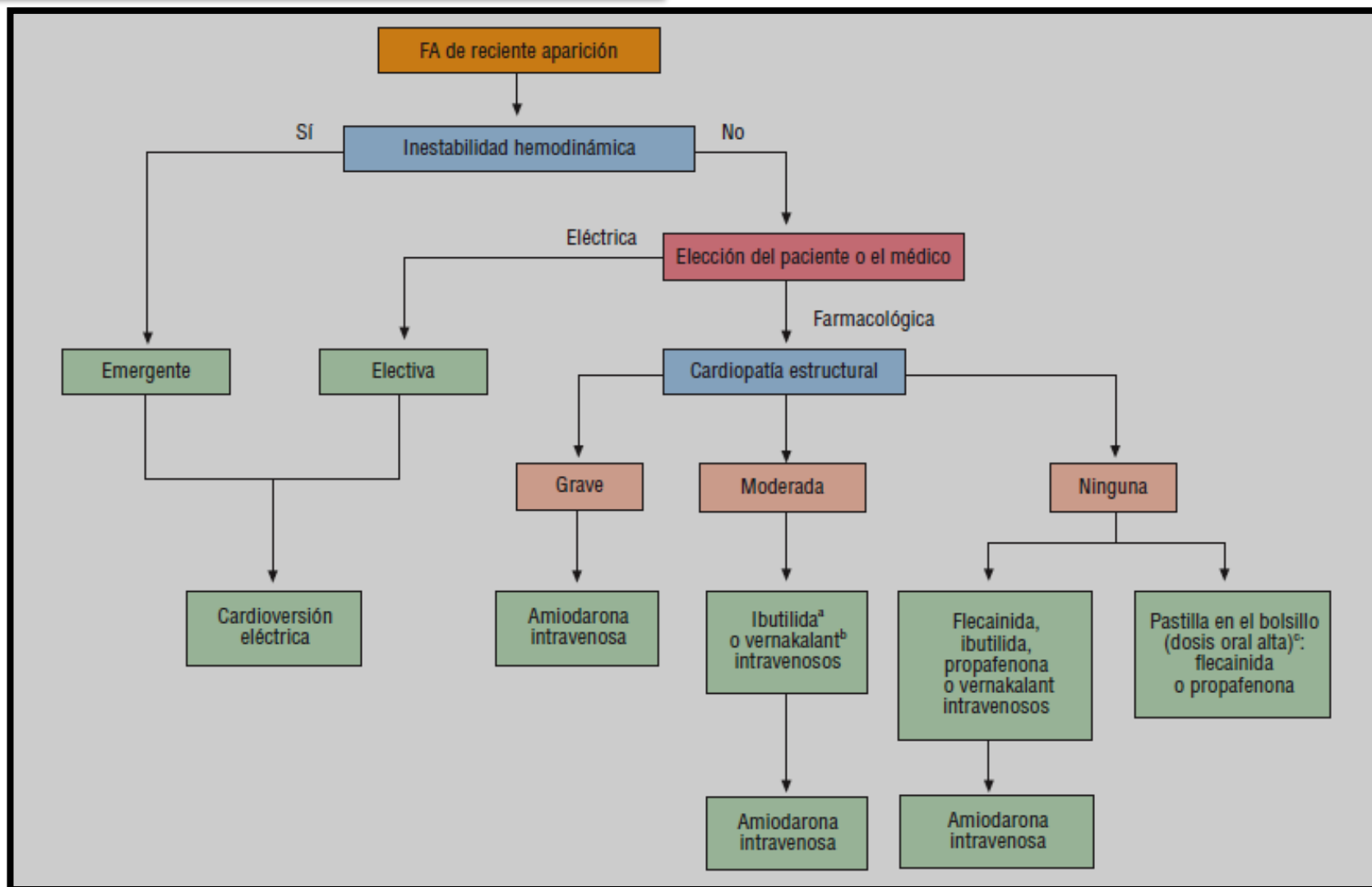

Taquiarritmias

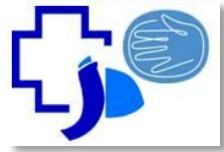

Fibrilación auricular



Taquiarritmias

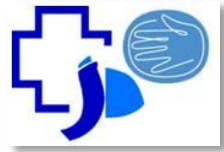

Fibrilación auricular

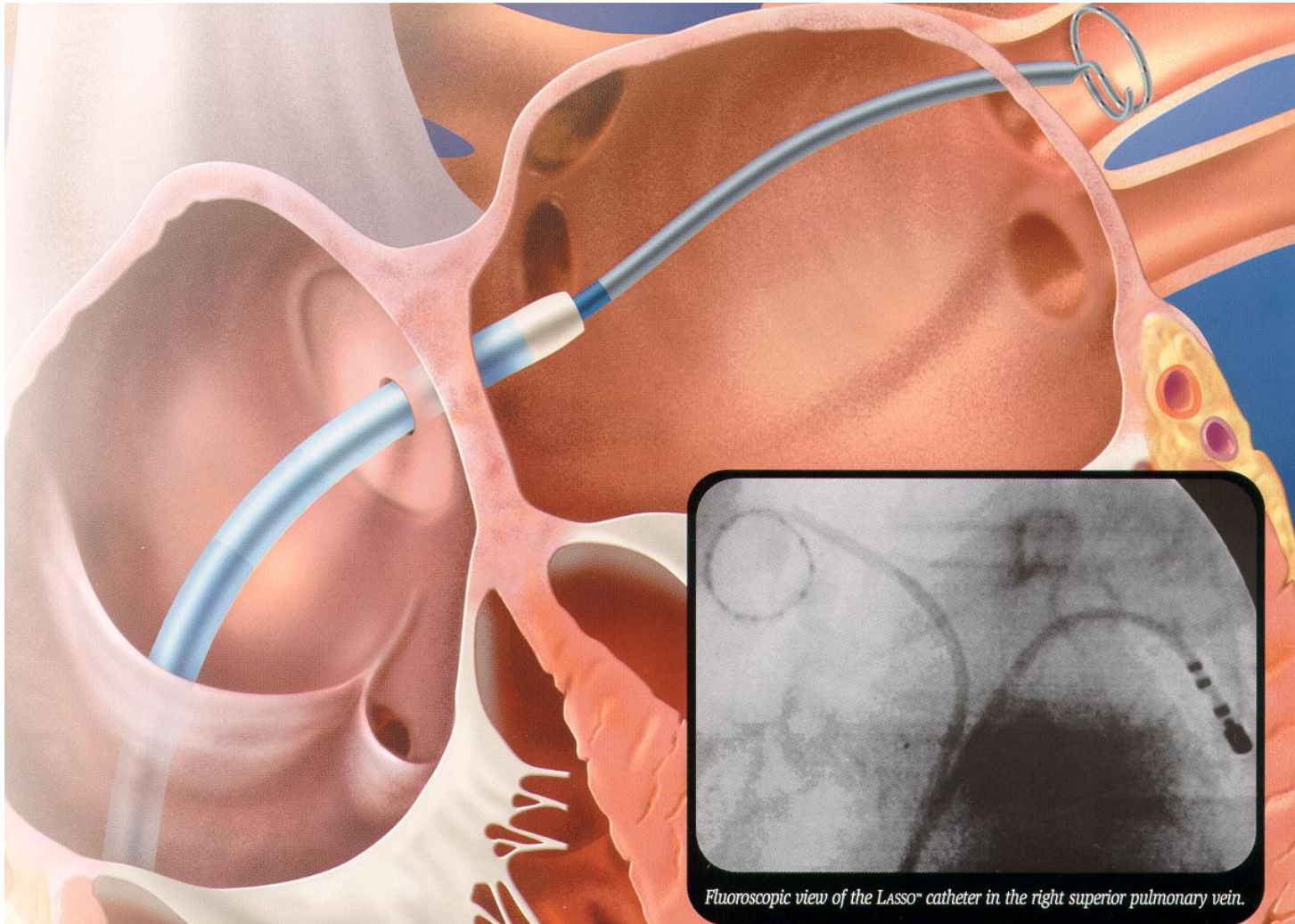

Taquiarritmias

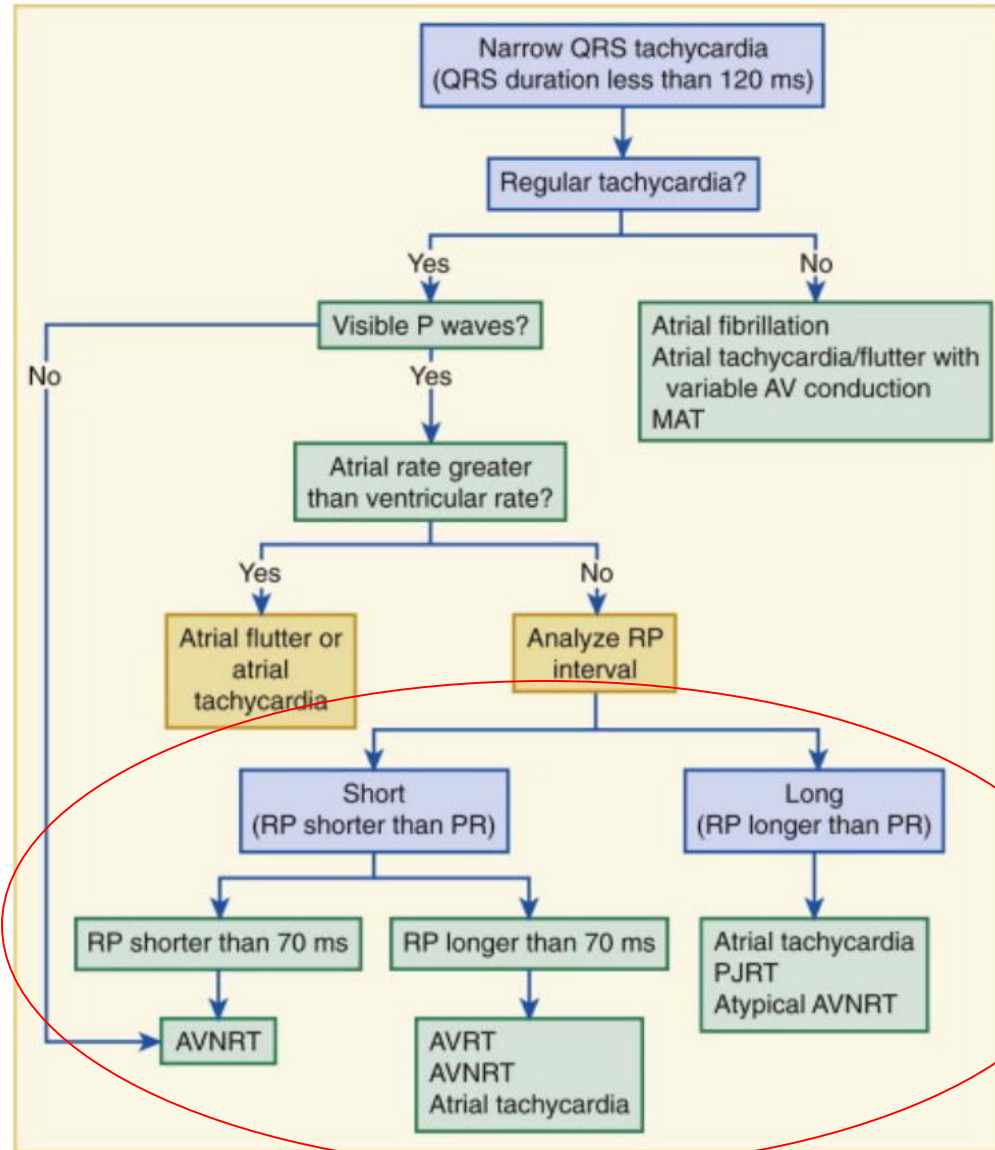
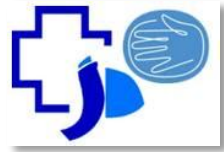

Taquiarritmias

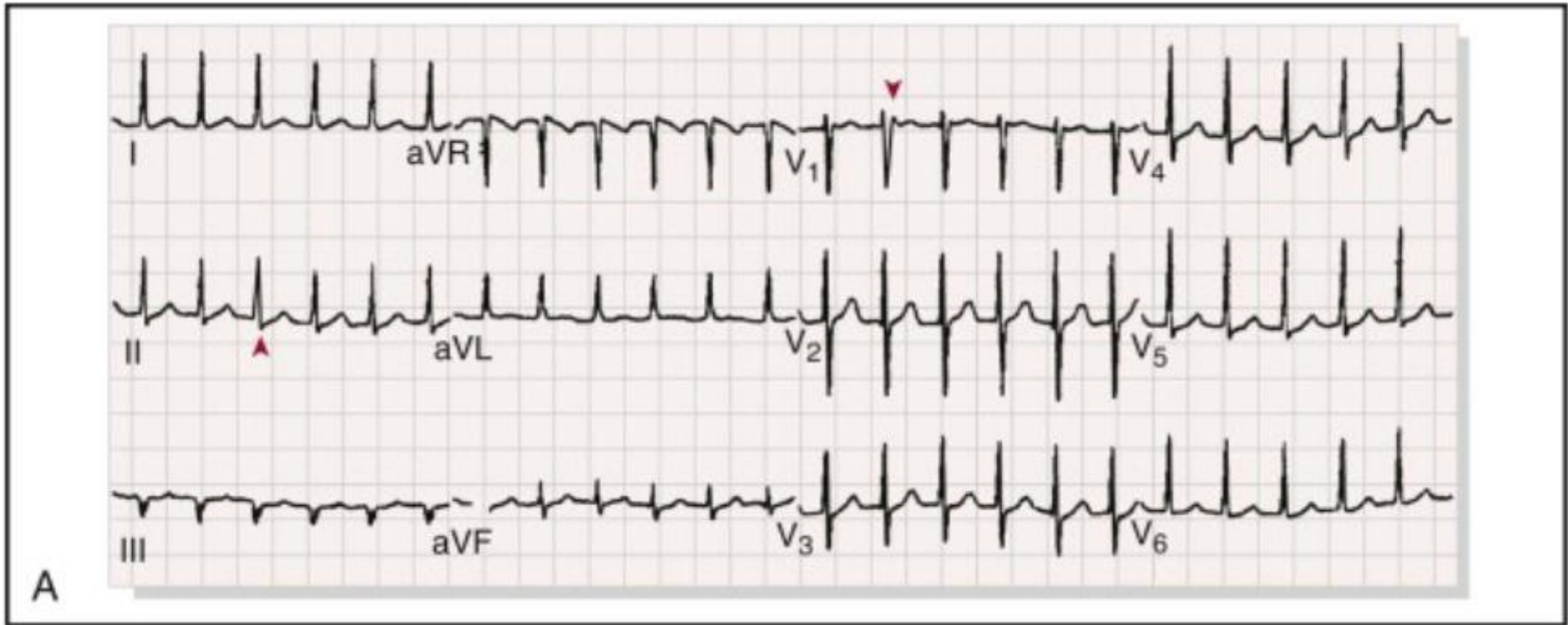
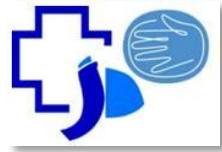

Taquiarritmias

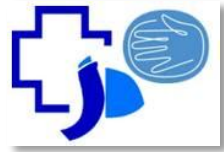

Taquicardia por reentrada intranodal

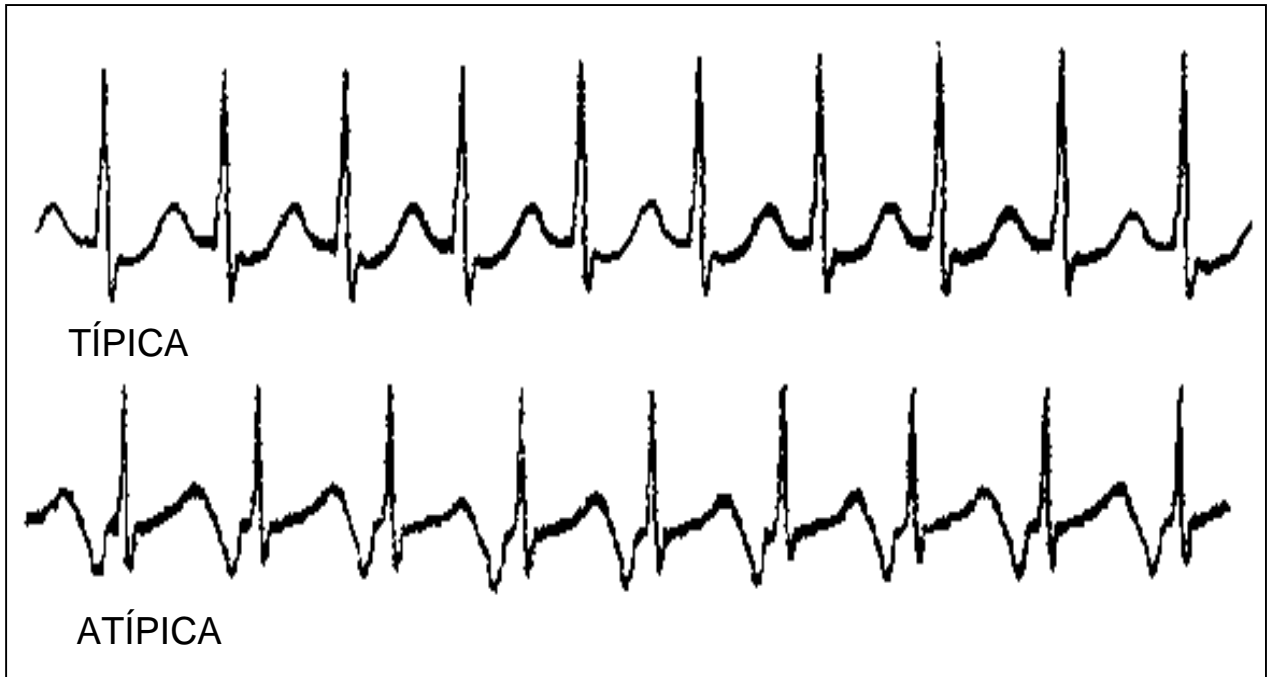
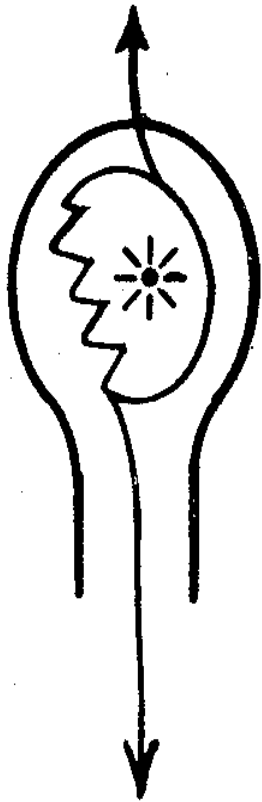

Taquiarritmias

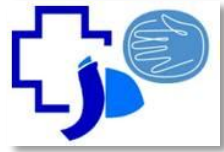

Taquicardia por reentrada intranodal

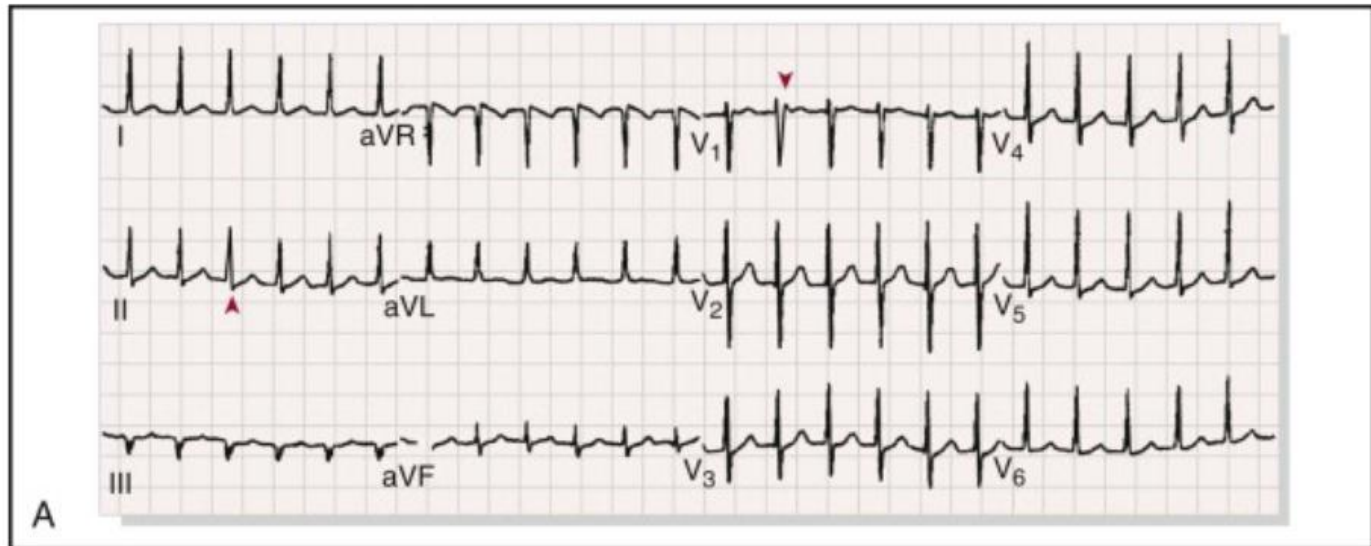



BRADIARRITMIAS

Bradiarritmias

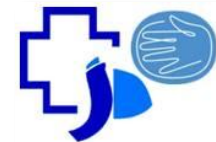

Disfunción sinusal

(Bradicardia extrema, Sme bradi-taqui)

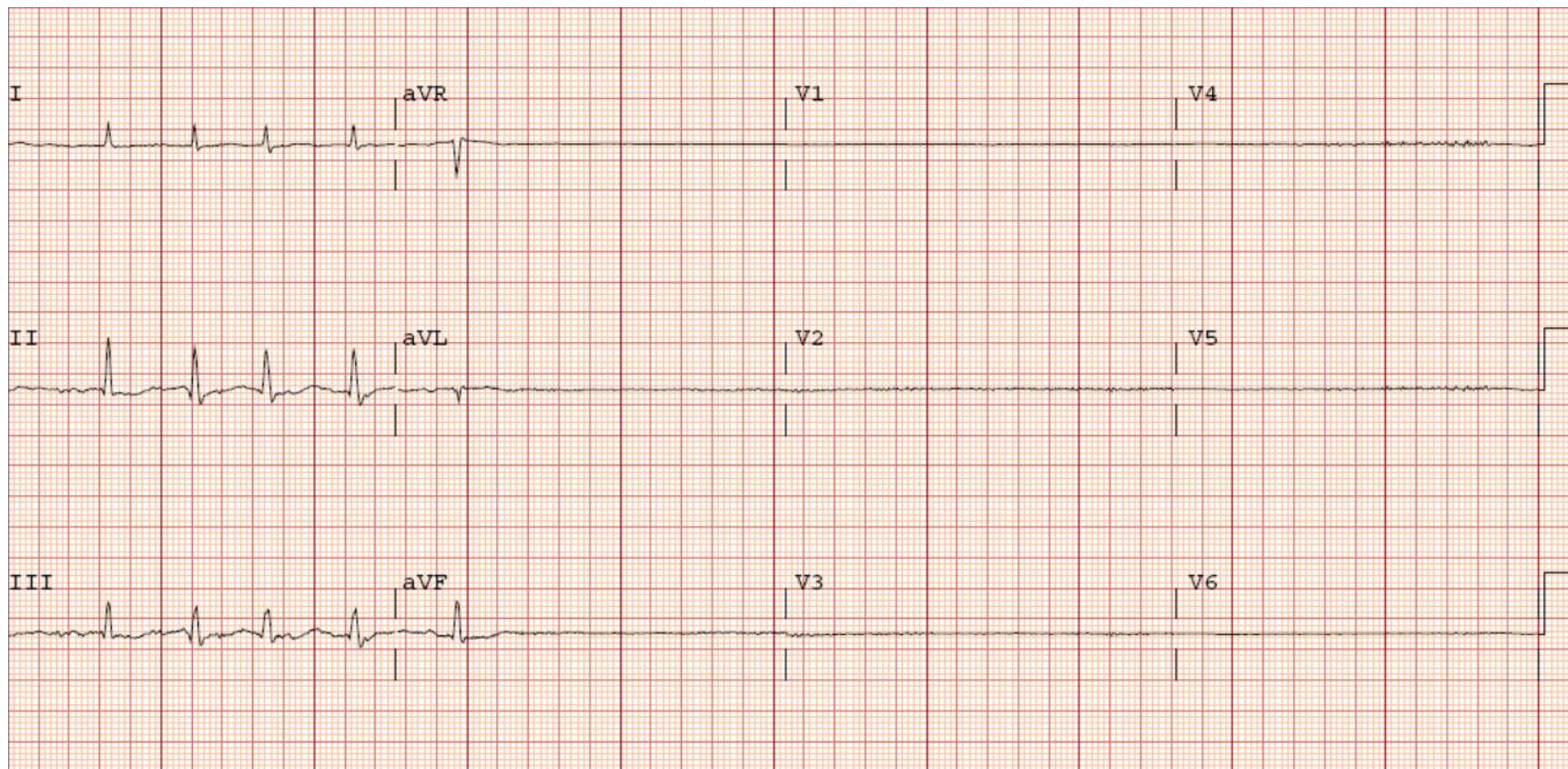

Bradiarritmias

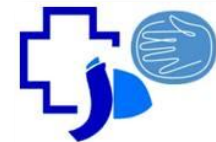

Bloqueo AV 1°

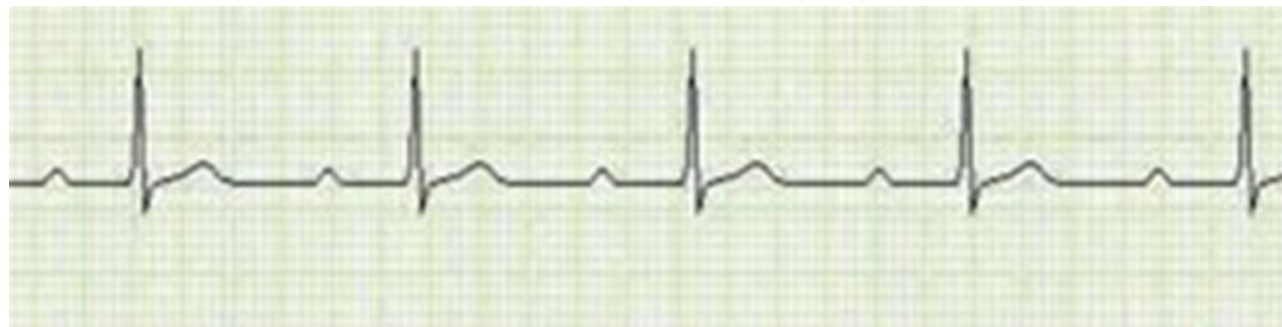

Bloqueo AV 2°
Mobitz 1

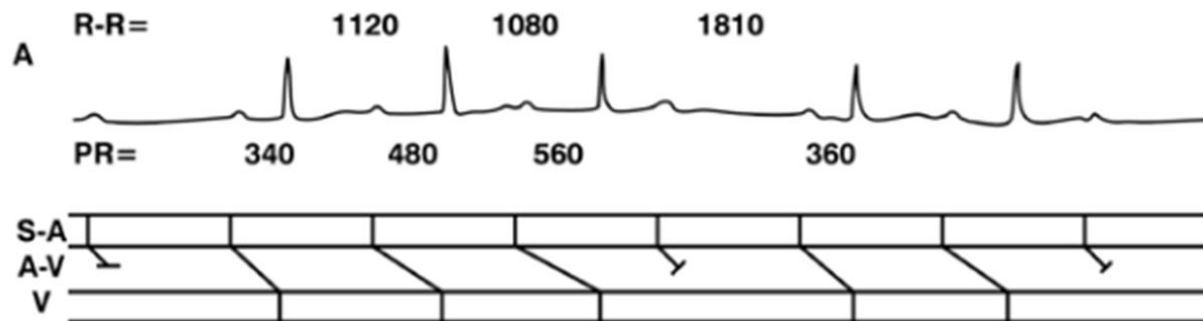

Bradiarritmias

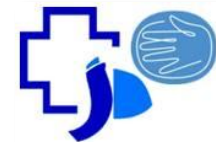

Bloqueo AV 2° Mobitz II

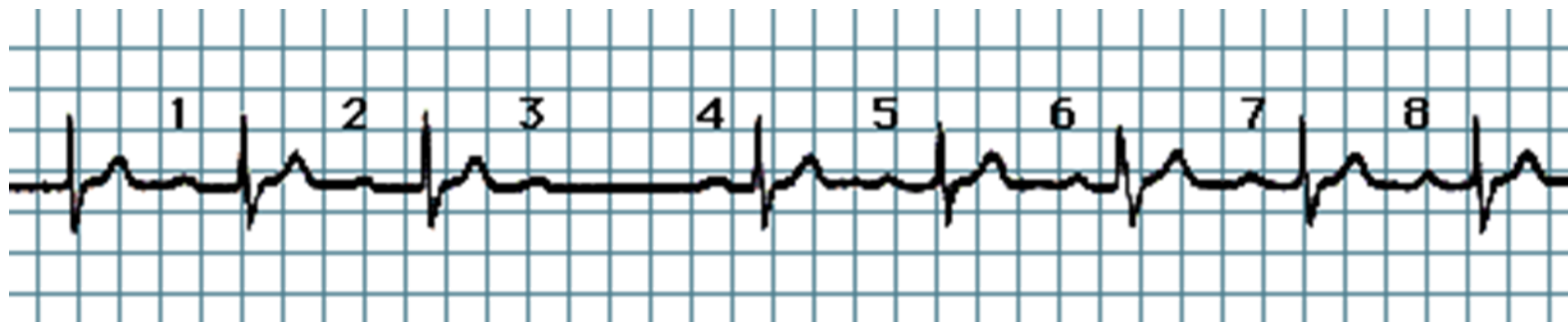

Bloqueo AV 3°



Bradiarritmias

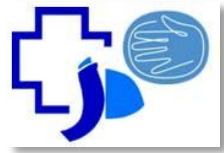

Marcapasos

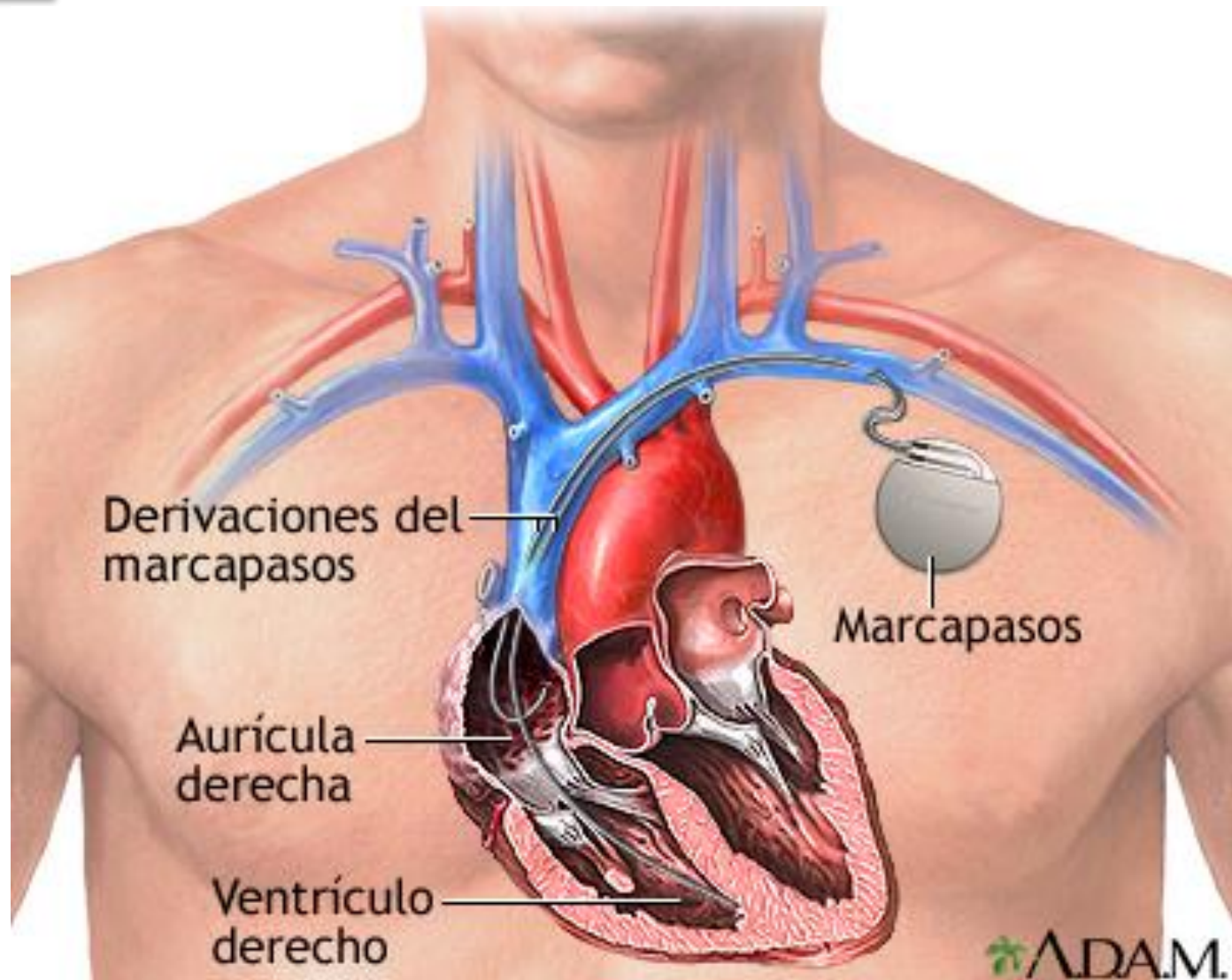

Bradiarritmias

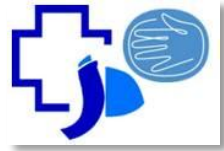

Marcapasos



Bradiarritmias



Marcapasos



